

# FAREWELL TO MARLINTON HIGH SCHOOL

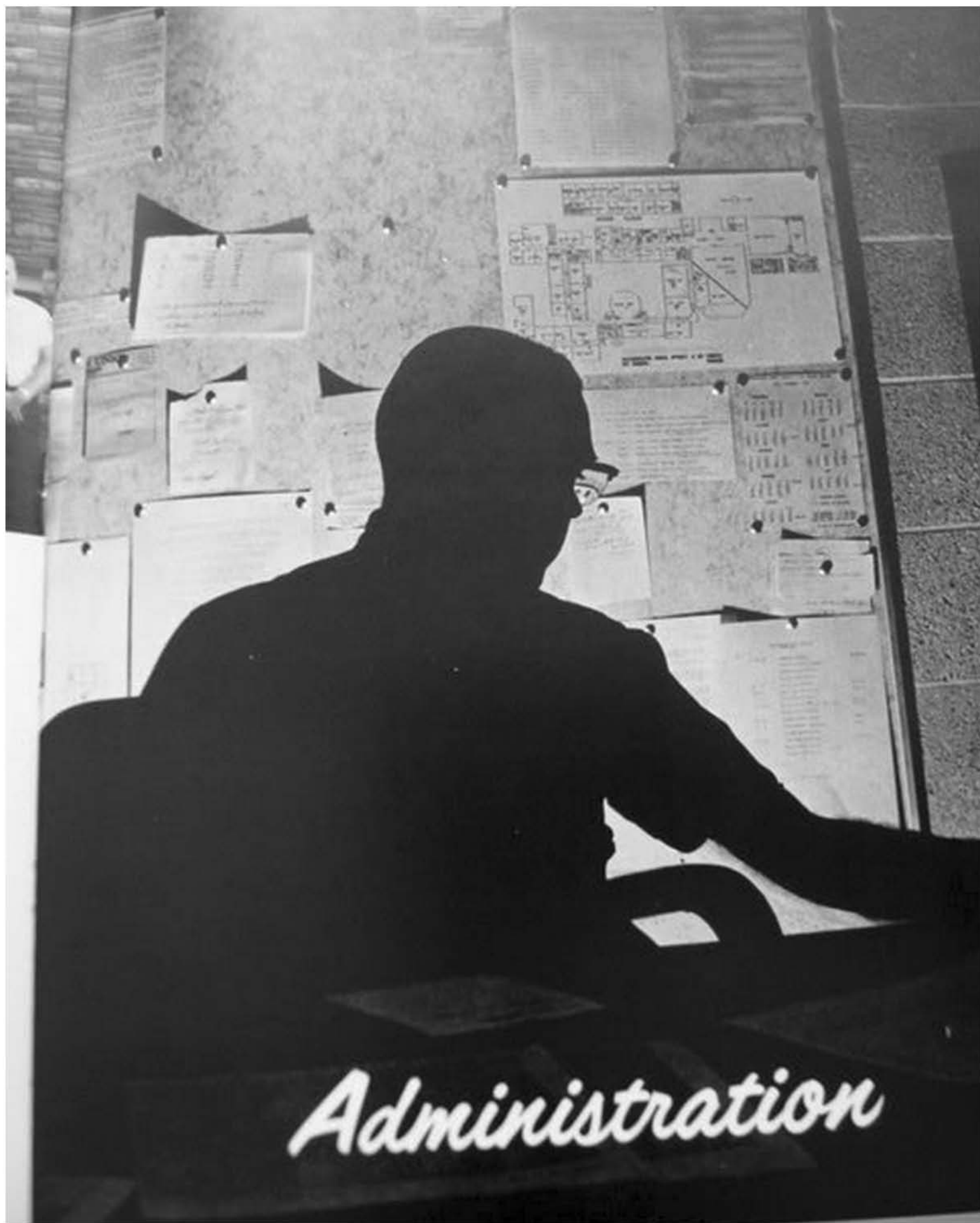

Maybe it wasn't the best or the newest school building in the state but it was a GOOD school—filled with the memories of many generations of students. And when it burned it was as if a part of the heart of our community smoldered also.

So it is with deep sorrow that we bid farewell to Marlinton High School as it once was, while keeping present in our minds the thought that a school is not merely the building; but it is the people who work, loaf, laugh, and cry there. Even though the building may be gutted, empty, and practically nonexistent, the spirit of Marlinton High School will live on and on.



*Administration*

# CLASS SPONSORS



10th Grade  
Mrs. Nancy Currence

Mr. Dale Bennett



Mr. Elmer Friel

9th Grade

Mrs. Nancy Friel

5th Grade  
Mr. Leslie Gehauf  
Mrs. Mary Skaggs  
Miss Madeline McNeill



7th Grade  
Mr. Sidney Goodwyn  
Miss Alice Waugh  
Mrs. Glenna Moses

# SOPHOMORES

Mike Anderson  
William Barb  
Sam Baxter  
Terry Bennett  
Norval Beverages  
Mary Beverage

Debbie Boggs  
Linda Bowring  
Mike Broce  
Betty Brown  
Diana Buzzard

Mary Buzzard  
Johnnie Cain  
Linda Calhoun  
Linda Cicosta

Buddy Crockett  
Glenda Cutlip  
Jerry Dale

Curtis Dunbrack  
Yvonne Dunbrack

Ronnie Evans

Donna Galford  
James Goldizen  
Alfred Hammons

Carolyn Hammons  
Johnny Hayslett  
Barbara Heffin  
Karen Howsare

Sarah Kelley  
Kay Kramer  
Steve Meadows  
Bill McMann  
Connie McCarty

PRESIDENT

VICE-PRESIDENT



Jo Debra Galford

Annette Eye

Christine Friel  
Margaret Friel



Joyce  
Edwin Mace  
Linda Loving  
John Long  
Jenny Miller  
Linda Price



Betty Reed  
Beth Sharp  
Diane Sharp  
Sherry Sharp  
Terry Sharp



Lois Shearer  
Virginia Shearer  
Scott Sheets  
Frances Small



Freddie Small  
Frances Tacy  
Ellen Thomas



James Thomas  
Jean Wade



### REPORTER



Rose Ellen Waugh

### SECRETARY-TREAS.



Linda Landis

Fred Walker  
Peggy Ware



Douglas Wagner



Edwin White  
Joe White  
Delmont Wilfong



Kenneth Wilfong  
Carla Wine  
Brent Withers  
Charles Woods



### SOPHOMORES NOT PICTURED

Lanty McCarty  
Margaret Crislip  
Charles Friel  
Fane Irvin

Virginia Shearer  
Ruth Spriggs  
Lucille Turner  
Regina Waugh

# FRESHMEN

Jane Moore  
Teddy Moore  
Tommy Morrison  
Wayne Mullenax  
Peggy Pennington  
Connie Price



Donna Price  
James Ratliff  
Ernestine Ray  
Vicky Richardson  
Betty Robinson



Tommy Row  
John Sharp  
Linn Sharp  
Roberta Jo Sharp



David Stover  
Jane Small  
Sue Smith



SECRETARY

TREASURER



Jaynell Graham

Frankie Long

Donna Stemple



JoAnn Underwood  
David VanMeter



Randy Vanscoy  
David Wagner  
Lewis Watson



Steve Weatherholt  
Cathy Wilfong  
Kay Wilfong  
Bill White



Teresa Woddell  
Sharon Woods  
Judy Wynn  
Mary Jane Wyatt

## FRESHMEN NOT PICTURED

William Beauford  
Ronald Friel  
Daniel Gibson  
Greg Irvine  
Larry Lacy  
Mike Maddy  
James Pyles  
Karen Gibson  
Judy Lacy  
Wanda Sharp  
Betty Smith  
Josephine Spriggs

President  
 Vice-President  
 Secy.-Treas.  
 Reporter



Marilyn Armstrong  
 Patricia Irvine  
 Gilbert Dean  
 Robert Shuberry  
 Russell Arbogast  
 James Beverage



JoAnn Beverage  
 Keith Beverage  
 Eugenia Boggs  
 Gary Broce  
 Larry Broce



David Cain  
 Ernie Cain  
 Karen Carr  
 Martha Coffman



Tommy Corbett  
 Becky Cutilip  
 Dennis Dever



Donna Dunbrack  
 Russell Dunbrack



Deborah Faulkner



Marilyn Armstrong  
 Patricia Irvine  
 Gilbert Dean  
 Robert Shuberry  
 Russell Arbogast  
 James Beverage



JoAnn Beverage  
 Keith Beverage  
 Eugenia Boggs  
 Gary Broce  
 Larry Broce



David Cain  
 Ernie Cain  
 Karen Carr  
 Martha Coffman



Tommy Corbett  
 Becky Cutilip  
 Dennis Dever



Donna Dunbrack  
 Russell Dunbrack

Betty Friel  
 Russell Friel  
 Fred Goldizen



Sue Fitzgerald  
 Allen Friel



Linda Hammons  
 Mike Hollandsworth  
 Sandy Irvine  
 Wendell Jack



Doug Johnson  
 Carmella Kenney  
 Sarah May Liptrap  
 Howard Lowe



# EIGHTH

# GRADE

Shelby Maddison  
Herbie McComb  
Charlie McComb  
Mike McLaughlin  
Pricilla McLaughlin  
Cornell Moore



Janice Nelson  
Oran Nelson  
Jeanne Parker  
Barbara Phillips  
Bonnie Reed



Terry Richardson  
Doona Ryder  
Sandra Ryder  
Mary Shrader



Becky Sharp  
Delbert Sharp  
JoAnn Sharp



Denneth Shearer  
Dale Sheets



Diana Shifflett



James Smith  
Willie Sparks



Jerry Stewart  
Billie Sutton  
Rosemary Underwood



Melvin Vandevender  
Steven Viers  
Richard Wanless  
Dianna Wilfong



Daren Wilfong  
Jo Ellen Woods  
Betty Woody  
Mary Ann Wynn  
Osa Young

NOT PICTURED

Marvin Boggs  
Paul Broce  
Keith Alderman  
Winters Patt, Jr.





Sharon Shimaberry, Pres.  
Mike Sharp, Vice-President  
Shirley Jack, Secy.-Treas.  
Sharon Wooddell, Reporter  
Vickie Abdella  
Steven Barnisky  
Bonnie Baxter



Barbara Beverage  
Mike Beverage  
Frankie Burgess  
Larry Carpenter  
Charles Carr  
Debbie Corbin



Steve Damon  
Pam Davis  
James Dempsey  
Artie Dilley  
Jimmy Dilley

# SEVENTH



Berlyn Fitzgerald  
Barbara Friel  
Gary Gibson  
Jack Goldizen



Bonnie Gragg  
Mike Hannah  
Charles Hill

Allen Kramer



Wayne Jackson  
Tommy Kellison

Jerry Mace  
Joe McCall



Lori Kellogg

Allan McCarty  
Janie McLaughlin  
Roger McLaughlin



Tommy McNeill  
Margaret Meadows  
David Miller  
Rickie Moore



Rick Moore  
Tommy Moore  
Vonnie Myers  
Kenny Nottingham  
Bonnie Parker





"Waiter, bring Mr. Wooddell the Tab!"

"I told you not to smoke in the auditorium."

When that irresistible feeling...



"Would you believe 40% fewer cavities?"

"Whee-e"

"Watch out for that judo-chop."

"Ah, shucks, Mr. McNeel."

The age of innocence.



"Do you spell Shaffer with one F or two?"

Bottom's up.

What grace, what form.

"Poogie"

"Would you sign my . . . ?"



Sleeping Beauty.



What a figger . . .

"Tuffy"

Boogaloo Down Broadway

Stoned Again!



"Dear Sweetheart!"

"I pledge allegiance to Miss Mann."

"Wipe Out!"

"Is this a dagger?"



activities



Lana Thomas, Libby Graham, Sally McLaughlin, Joan Eye, Darrell Friel, Brenda Shinaberry, Barbara Vanscoy, Sherry Beverage, John Mallow.

## THE BAND

### CLARINETS

Joan Eye  
 Mary Dever  
 Beth Jacobson  
 Sherry Beverage  
 Dondi Stemple  
 Betty Smith  
 Cathy Wilfond

### FLUTES

Norma Evams  
 Vickie Richardson

### SAXOPHONES

Lana Kaye Thomas  
 Shelia Curry  
 W. G. Dilley  
 Ronnie Evans  
 Leal Boggs  
 Steve Weatherholt, Baritone  
 Rose Ellen Waugh, Tenor

### BARITONES

Jaynell Graham  
 Mildred Boggs  
 Carolyn Hammons

### FRENCH HORNS

Ann Mallow  
 Marilyn Beverage  
 Linda Landis

### BASSES

Shirley Tibbs  
 Darrell Friel  
 Tom McLaughlin

### TRUMPETS

John Mallow  
 Eddie Stemple  
 Nancy Anderson  
 Beth Sharp  
 Mary Jane Buzzard  
 Terry Woodell  
 Diane Kellogg

### TROMBONES

Charma Sage  
 Sally McLaughlin  
 Annette Eye  
 Ellen Thomas  
 Linda Thomas  
 Linda Calhoun  
 Tom Moore

### MAJORETTES

Libby Graham, Drum  
 Brenda Shinaberry, Head  
 Hope Rimel  
 Anna Sue Thomas  
 Freddy Small  
 Sarah Jane Kelly  
 Vonnie Dunbrack  
 Sherry Sharp

### PERCUSSION

Michael Sheets  
 Walter Weiford  
 Donnie McElwee  
 David Wagner  
 Randy Vanscoy  
 Lois Sharp  
 Sandra Watson  
 Bobby Jo Sharp  
 Barbara Vanscoy



Atlas?



"Gimme, it's mine"



Sweet Pea



"Where's the bathroom?"



"Wanna play?"



The jury



Kind hearted?



The group?



Spit it out!



Just you wait!!



Would you believe Kool-aid?



"Future Hippie"



Wonder where he is?



"You with the face on your nose".

Would you believe Kool-aid?



Days of Wine & Roses



Stalk and watch



How sweet it is!



Flower child - Blooming idiot?



Whose bed, Goldilocks?



Where's the prom?



## CONFLAGRATION



The year of 1967 will be long remembered by the students of Marlinton High. As you can see in the picture at the left of the page our Junior High was burned in June and one month later caught fire again. This building was the newest school building in Pocahontas County. This building was occupied by the 7th and 8th graders, Vo.-Ag. Students, The Board of Education, and also served as a garage for the school buses.

As a result of this fire the Board of Education had to purchase three Mobile School Units to be used as classrooms for the Junior High students.



At the right of the page are pictures taken after the fire inside the high school building. The top picture is of the Bookkeeping room beside the auditorium. The lower picture is of the stairway that leads to the auditorium. Note roof hanging over the stairs.



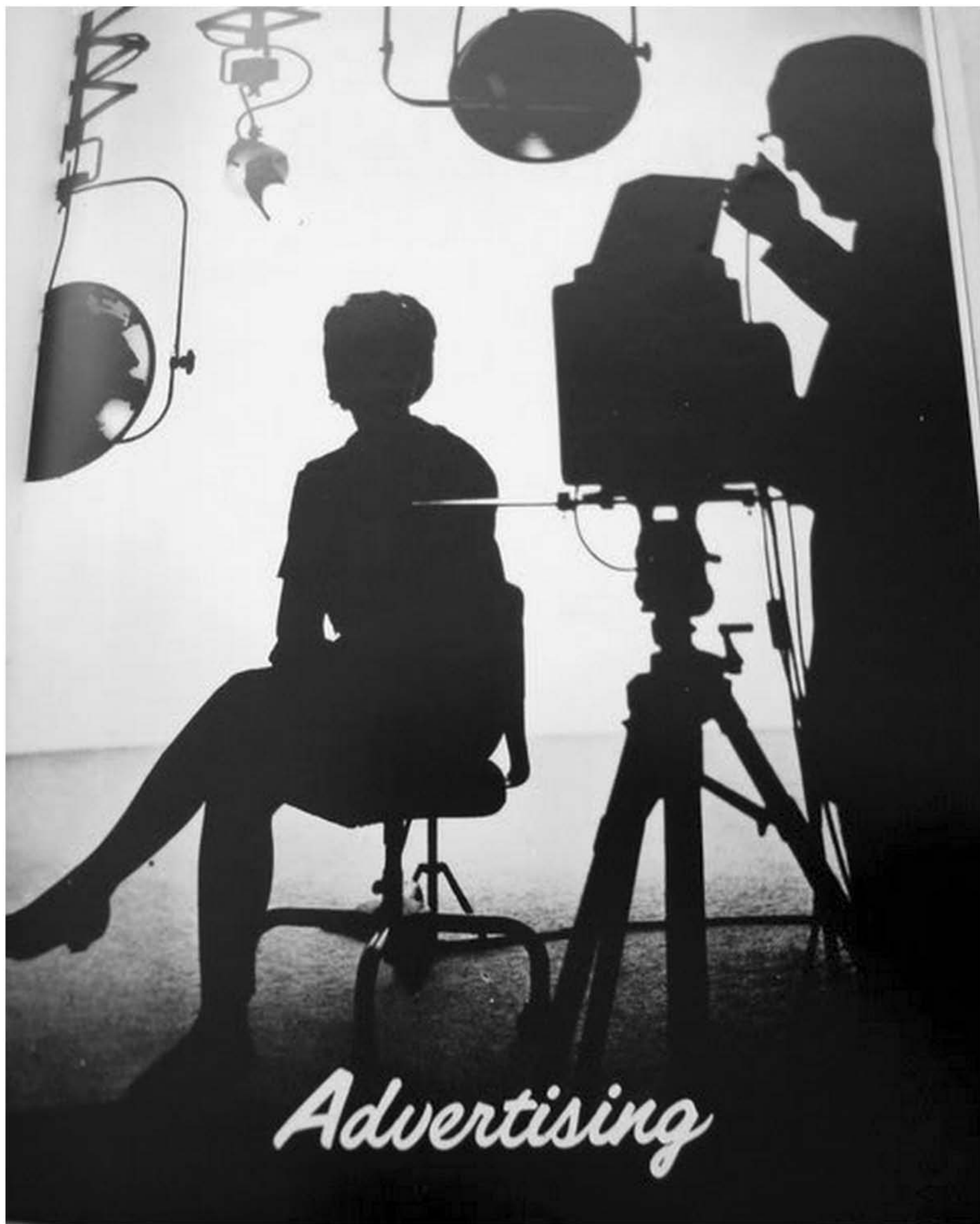

*Advertising*



Compliments of

# MARLINTON MOTOR SALES

Ford and Mercury--Sales and Service



Marlinton  
West Virginia

Phone  
799-4066

Compliments of

**BURNS  
MOTOR FREIGHT  
INC.**



Marlinton, West Virginia

## MARLINTON DRUGS, INC.

Tommy Meadows & Dale Curry,  
Pharmacists  
Phone 799-4944  
Marlinton, West Virginia

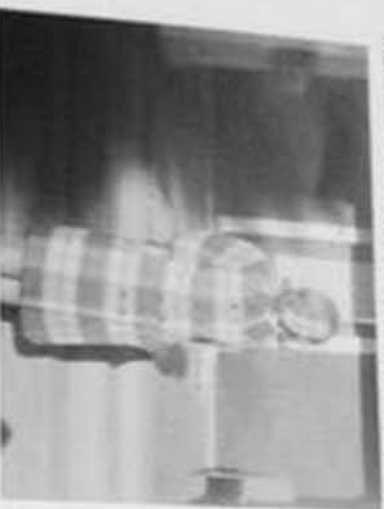

Featuring Colognes &  
Perfumes By--Chanel--  
Lanvin--Arpege--  
Faberge--Men's Toiletries  
By--Old Spice, Brut, English  
Leather,  
Jade East, Kent of London

Headquarters for  
Farm and Home Supply for  
Over 60 Years

## C.J. RICHARDSON

Hardware and Furniture  
Marlinton, West Virginia

## PLYLER'S GULF



Phone 456-4685

## EYE'S DARILAND

Compliments of



Jesse and Wanda Eye

Marlinton, West Virginia





Teachers Aide, Eileen Kelley  
Secretary, Kay Landis



nding: Assistant Lucille Barrett, Beverly Mann, Seated: Karen Warren, Charles E. McElwain. Not Pictured: Connie B

Tommy Dale, Brenda Markley, Vision Group, Green County, 1999

Tommy Dale, Brenda Markley, Vivian Sharp, Steve Clutter, Ardel Irvine.





Besse D. Arnett





Florence M. Bailey  
Fr., Lib.

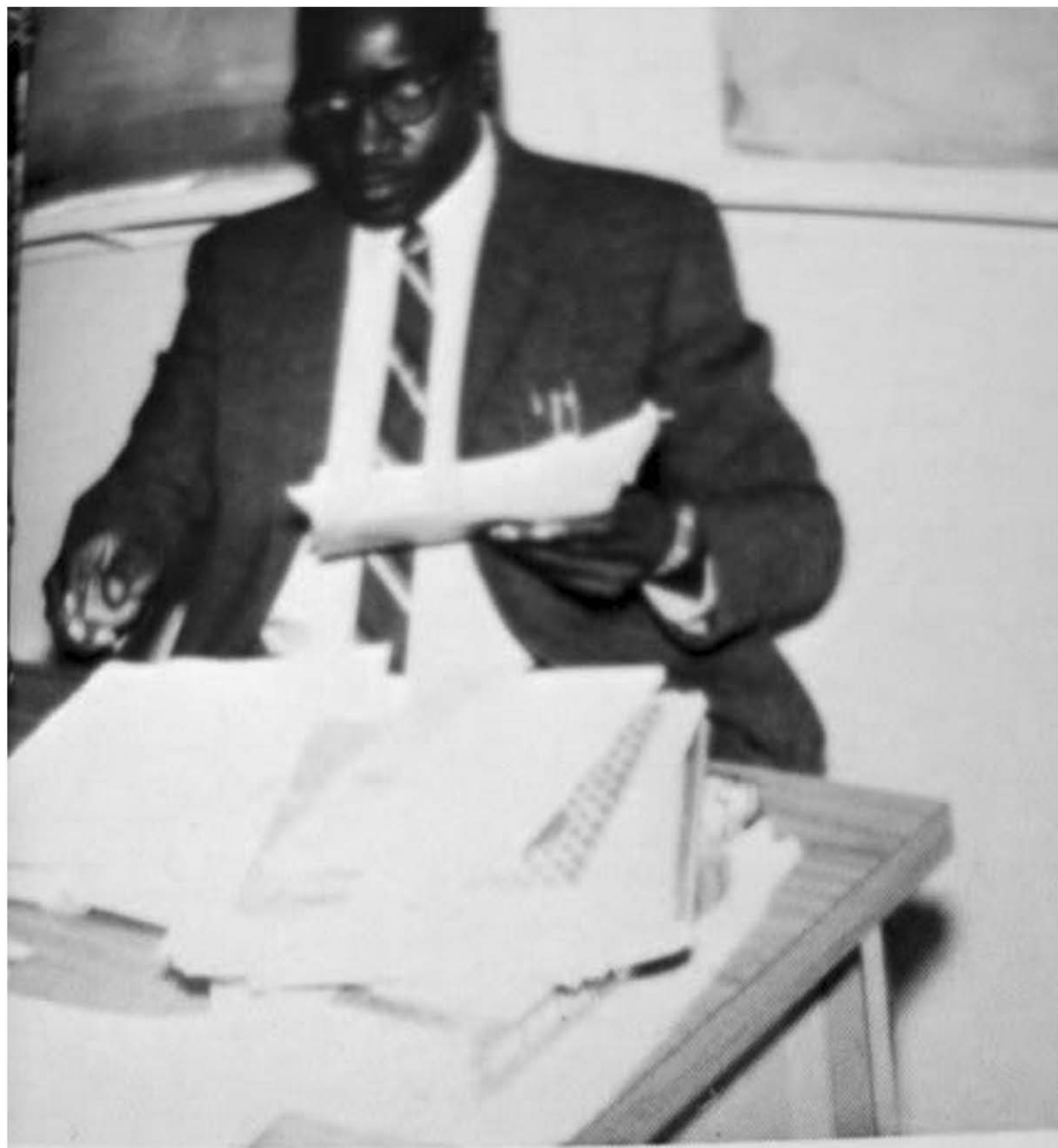

Sidney L. Goodwyn

Chorus 1; Annual Staff 4; Library Science 4; Sr. Play; Copperhead Review 4; Easter Ball Committee; Homecoming Committee.

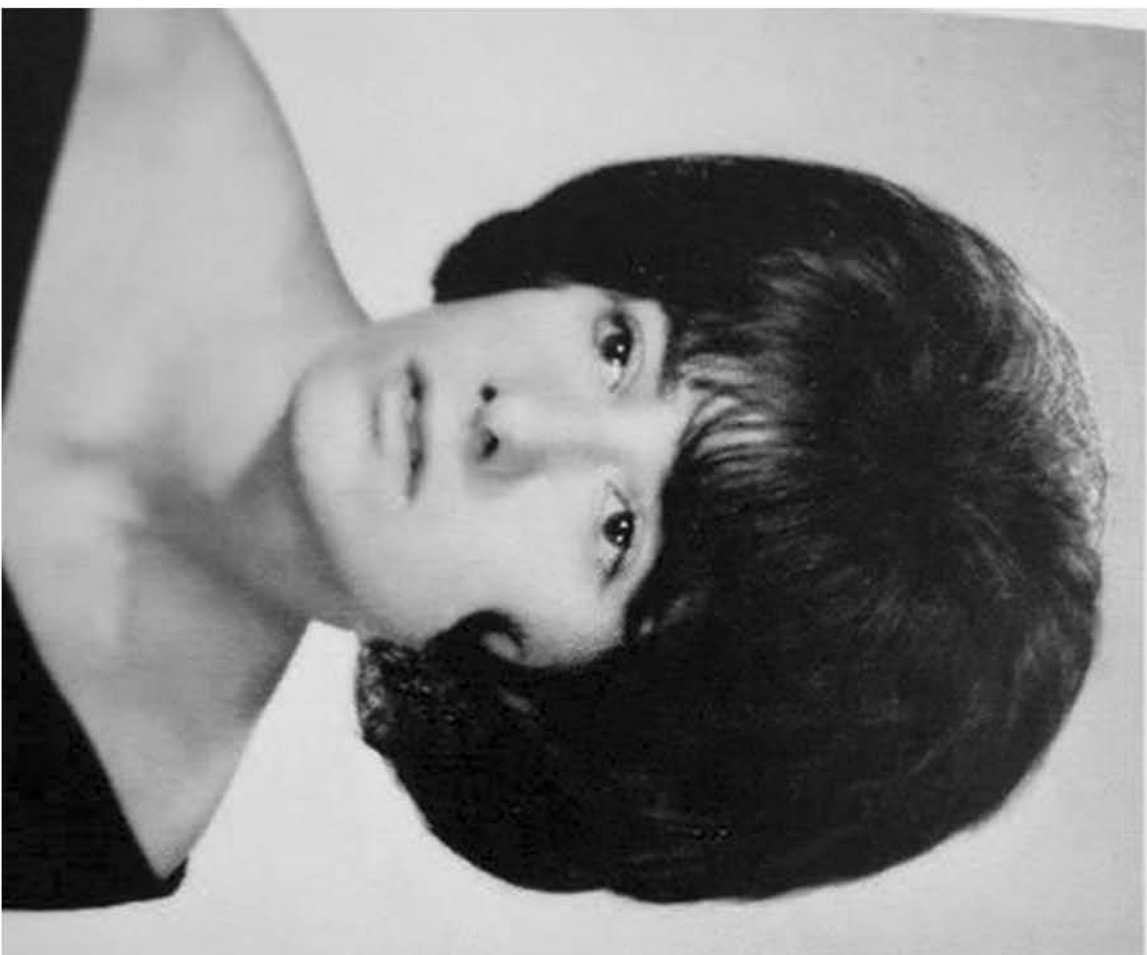

Donna Hansford  
Library Science 4.



John William Kenney  
Football 1,2,3,4; Bas-  
ketball 1,2,3,4.



Edward Kinsley  
French Club 4; Transfer from  
Tygart Valley High School.  
Science Club.

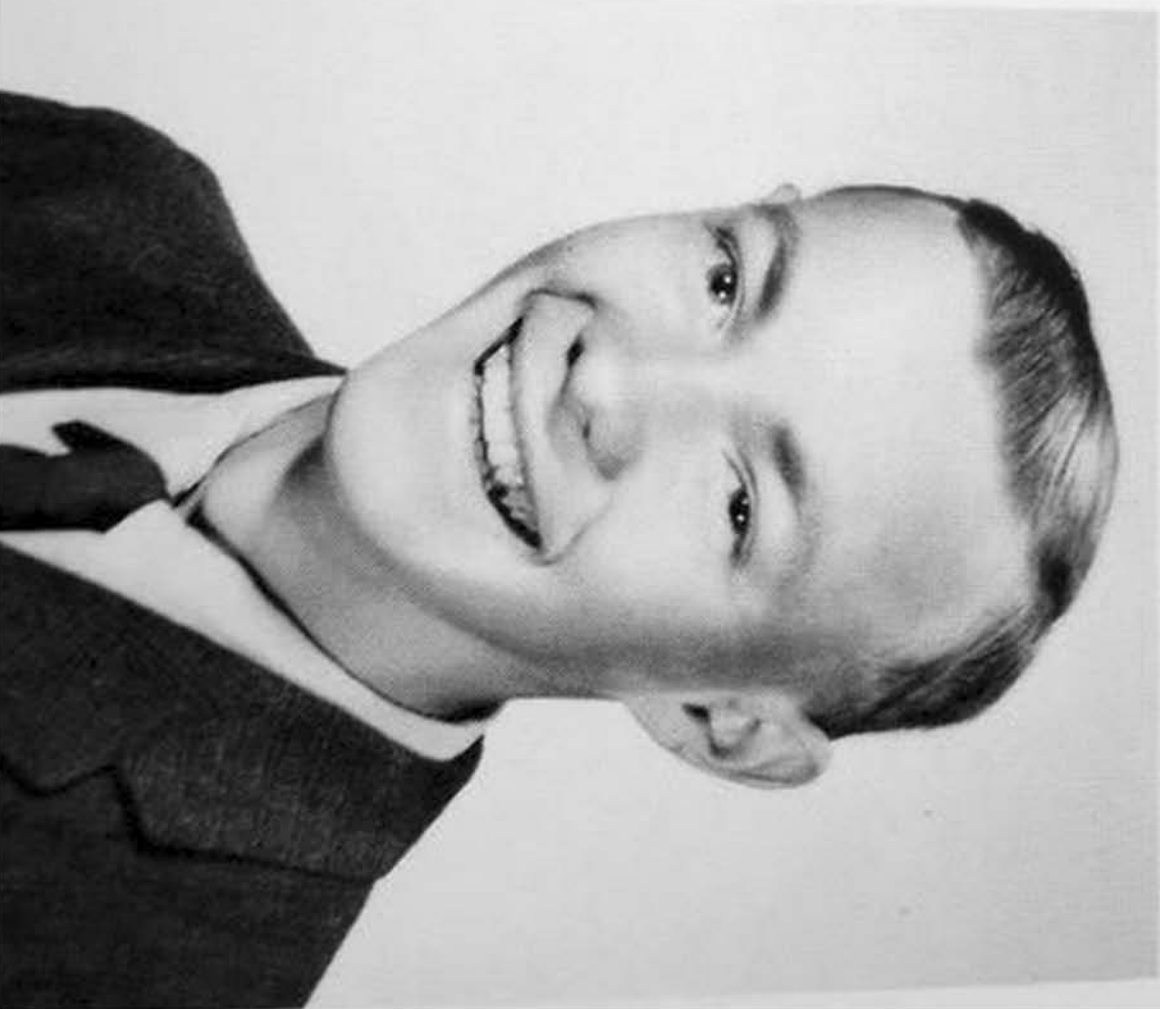

Marion M. Madison  
Library Science; FFA; Jr. Play.

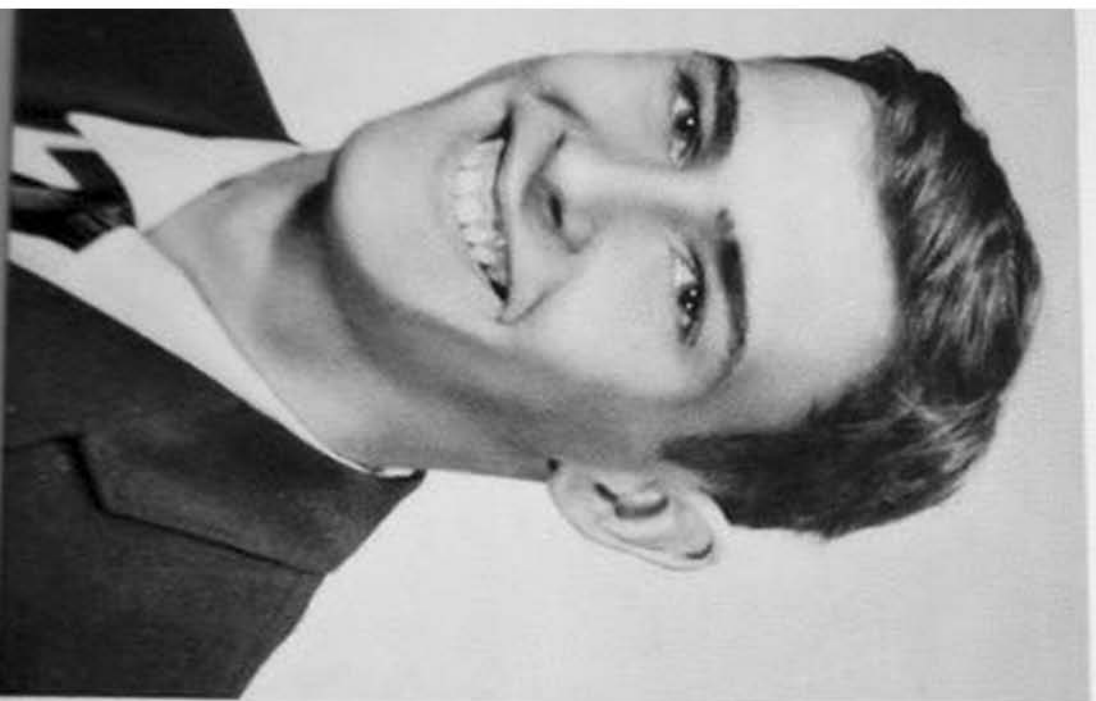

Roger Madison  
National Honor Society  
3,4; Jr. Play; Library Sci-  
ence 4; Treasurer 3; Up-  
ward Bound Program 2,3;  
Prom Committee 3; Ju-  
nior Guide 3; Know Your  
State Government Day  
3; 17th Annual Junior  
Science and Humanities  
Symposium 3.





John M. Mallow

Band 1,2,3,4; Dance  
Band 2,3,4; National  
Honor Society 3,4—Presi-  
dent; Jr. Play; Prom Com-



Beverly Mann

Chorus 1; FHA 1; Office Staff  
4; Jr. Play.

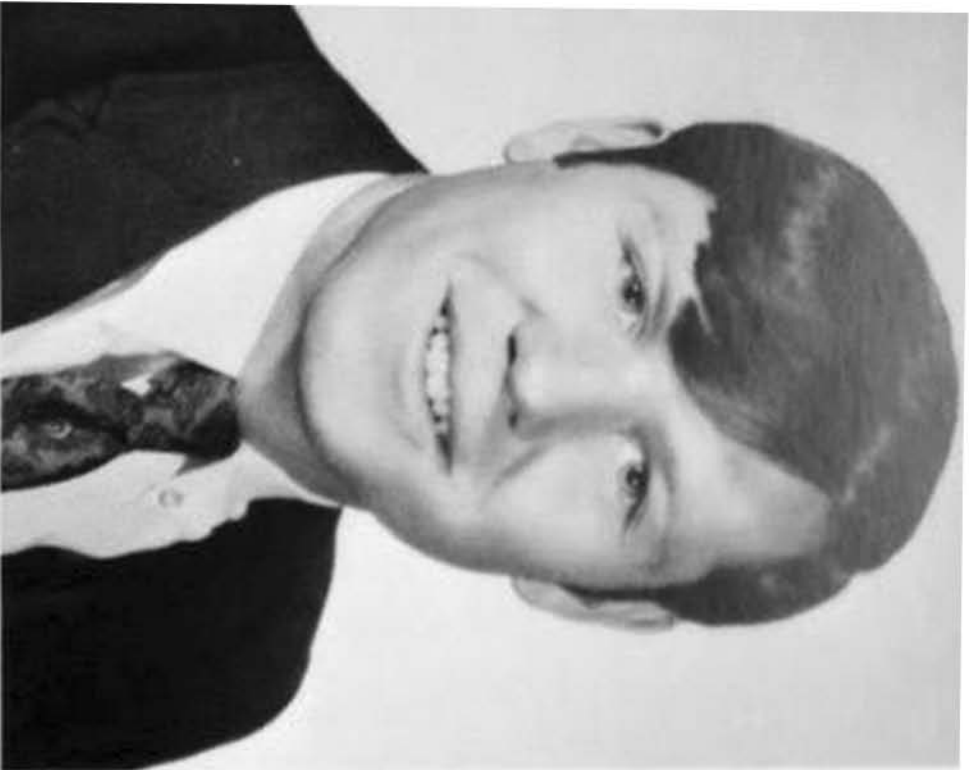

Tiny Shinaberry

National Honor Society 3,4;  
Annual Staff 4; Football 1,2,  
4; Basketball 1,2,3,4; Li-  
brary Science 4; Jr. Play; Cop-  
yhead Review 3; Prom  
Committee; Jr. Usher; Upward  
Bound Program 1966; Home-  
coming Committee; Easter  
All Committee.



Lana Thomas

Band 1,2,3,4; Dance  
Band 1,2,3,4; ADD's  
2,3,4; FHA 3,4; Office  
Staff 4; Jr. Play.

Linda Thomas

Annual Staff 4; Attention-  
dant to Snow Queen  
3; Office Staff 4; Jr.  
Play; Sr. Play; Copper-  
head Review 4; Sr.  
Banquet Committee 3;  
Easter Ball Committee  
2; Homecoming Com-  
mittee.



Doug Van Reenen

FFA 2; Annual Staff 4; Foot-  
ball Manager 2,3,4; Basketball  
Manager 2,3,4; Library Sci-  
ence 4; Jr. Play; Sr. Play;  
Copperhead Review 4; Prom  
Committee; Homecoming  
Committee; Easter Ball  
Committee; Sr. Banquet  
Committee.





Karen Warren  
Chorus 1,3,4; FHA 1,  
2,3,4; Annual Staff 4;  
Office Staff 4; Jr. Play;  
Sr. Play; Copperhead  
Review 4; Easter Ball  
Committee.



Rosemary Waugh  
Chorus 4; FHA 1,2; Libran  
Science 4.







Miss Cheryl Bailey  
Mr. Thomas Clutter



MARLINTON

HIGH

SCHOOL

VICE-PRESIDENT



Mary Dever

SECRETARY



Linda Bennett

# JUNIORS

# JUNIORS



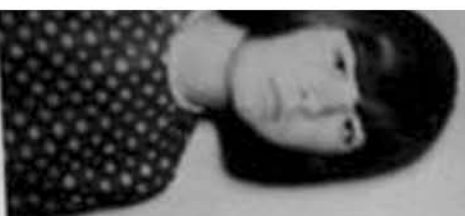

# JUNIOR SPONSORS

Mr. Francis McElwee



Miss Betty Mann





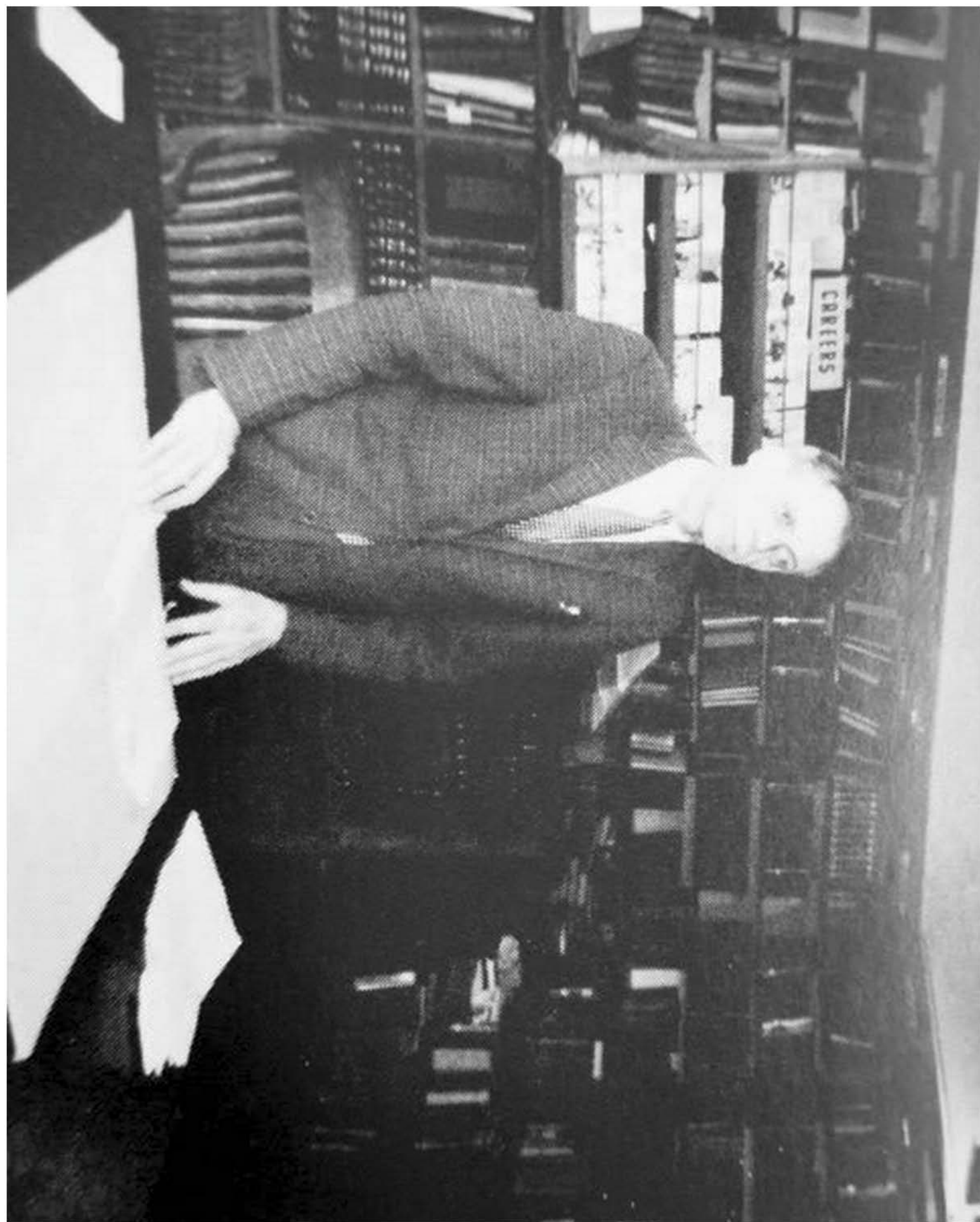

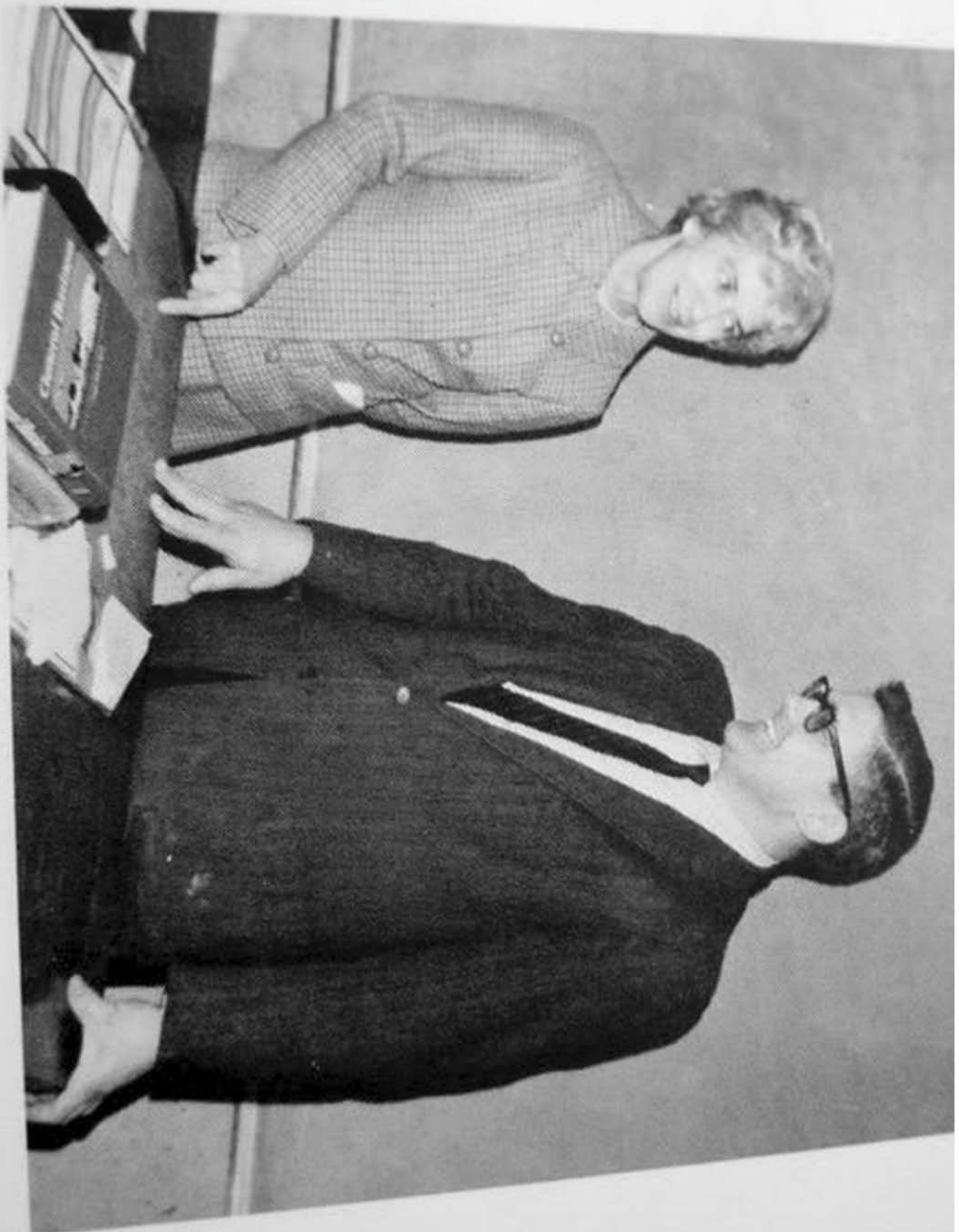

10th Grade

M. D. J. Bennett

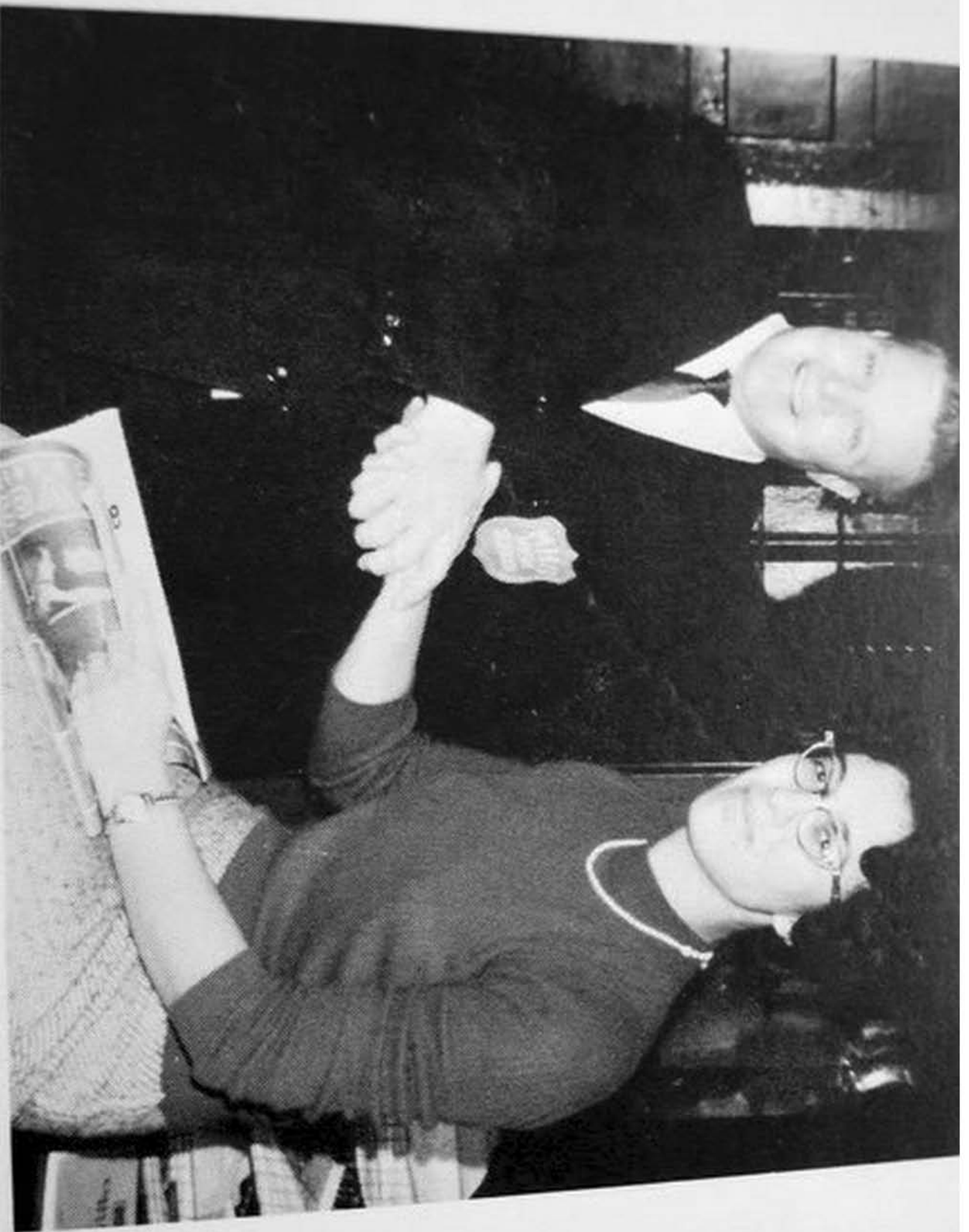

Mr. Elmer Friel

9th Grade

Mrs. Nancy Friel

8th Grade  
Mr. Leslie Gehauf  
Mrs. Mary Skaggs  
Miss Madeline McNeill



7th Grade  
Mr. Sidney Co  
Mrs. Alice Warren  
Mrs. Clemens



Debbie Boggs  
Linda Bowling  
Mike Broce  
Betty Brown  
Diana Buzzard



Mary Buzzard  
Johnnie Cain  
Linda Calhoun  
Linda Circosta



Buddy Crockett  
Glenda Cutlip  
Jerry Dale



Curtis Dunbrack  
Yvonne Dunbrack



Ronnie Evans



Mary Duzzar  
Johnnie Cain  
Linda Galhoun  
Linda Circosta



Buddy Crockett  
Glenda Cutlip  
Jerry Dale

Ardis Dunbrack  
Donne Dunbrack



Jo Debra Galford



Annette Eye

PRESIDENT

VICE-PRESIDENT

Christine Friel  
Margaret Friel



Donna Galford  
James Goldizen  
Alfred Hammons



Carolyn Hammons  
Johnny Hayslett  
Barbara Heffin  
Karen Howsare



Sarah Kelley  
Ray Kramer  
Steve Meadows  
Bill McMann  
Connie McCarty



SECRET

PRESIDENT



SECY.-TREAS.



Linda Landis



Rose Ellen Waugh

Frances Small

Freddie Small  
Frances Tacy  
Ellen Thom



Fred Walker  
Peggy Ware



Edwin White  
Joe White  
Delmont Wilfong



Kenneth Wilfong  
Carla Wine  
Brent Withers  
Charles Woods

SOPHOMORES NOT PICTURED

Lantiv McCas

Virginia Shearer

Markley  
Mace  
Loving  
Dong  
Miller  
Price



Betty Reed  
Beth Sharp  
Diane Sharp  
Sherry Sharp  
Terry Sharp



Lois Shearer  
Virginia Shearer  
Scott Sheets  
Frances Small



Freddie Small  
Frances Tacy  
Ellen Thomas



James Thomas  
Jean Wade



Douglas Wagner



ugh



ER





Judy Alderman  
 Danny Armstrong  
 Lillian Barb  
 John Baxter  
 Ralph Beckwith  
 Johnnie Beverage



Marvin Beverage  
 Rose Ann Beverage  
 Leal Boggs  
 Nancy Bowen  
 Steve Bowling



Steve Cain  
 Rose Dale  
 Connie Sue Dilley  
 Nancy Dilley



W. G. Dilley  
 Howard Fitzgerald  
 Christella Friel



Quincy Friel  
 Maggie Garreston



Shirley Tibbs



Mark Howsare  
 Mike Helfner



PRESIDENT

VICE-PR

F

Nancy Bowen  
Steve Bowling

Steve Cain  
Rose Dale  
Connie Sue Dilley  
Nancy Dilley

W. G. Dilley  
Howard Fitzgerald  
Christella Friel

Quincy Friel  
Maggie Garreston

PRESIDENT

VICE-PRESIDENT

SECRETARY



Shirley Tibbs



Beth Jacobson

JAY

Mark Howsare  
Mike Hefner



Ardel Irvine  
Clark Jack  
Debra Jackson



Lynn Jordan  
Dianne Kellogg  
Nancy Kinsley  
Judy Lacy



Joe Lovelace  
Tommy McLaughlin  
Tommy Miller  
Jackie Moore



SIDENT

SECRETARY

TREASURER



Jaynell Graham



Frankie Long

Tommy Rowe  
John Sharp  
Lois Sharp  
Robert Jo Sharp



David Slaven  
Jane Small  
Sue Smith



JoAnn Underwood  
David VanMeter



Randy Vanscoy  
David Wagner  
Lewis Watson



Steve Weatherholt  
Cathy Wilfong  
Kay Wilfong  
Bill White



Teresa Woddell  
Sharon Woods  
Judy Wynn  
Mary Jane Wyatt



F  
W  
E  
T  
Q

Jane Moore  
Teddy Moore  
Tommy Morrison  
Wayne Mullenax  
Peggy Pennington  
Connie Price



Diana Price  
James Ratliff  
Ernestine Ray  
Vicky Richardson  
Betty Robinson



### TREASURER

Tommy Rose  
John Sharp  
Lois Sharp  
Robert Jo Sharp



David Slaven  
Jane Small  
Sue Smith



Frankie Long

Donna Stemple



FRESHMEN NOT PICTURED

William Beauford

Ronald Friel

Daniel Gibson

Greg Irvine

Larry Lacy

Mike Maddy

James Pyles

Karen Gibson

Judy Lacy

Wanda Sharp

Betty Smith

Josephine Spriggs



Maril  
Patri  
Gilbe  
Rob  
Russ  
Jam



JoAnn Beverage  
Keith Beverage  
Eugenia Boggs  
Gary Broce  
Larry Broce



David Cain  
Ernie Cain  
Karen Carr  
Martha Coffman



Tommy Corbett  
Becky Cutlip  
Dennis Dever



Donna Dunbrack  
Russell Dunbrack



Deborah Faulknier

Betty Friel  
Russell Fri  
Fred Gold

Sue Fitzgerald  
Allen Friel



Betty Friel  
Russell Friel  
Fred Goldizen



nda Hammons  
ke Hollandsworth



ndy Irvine  
ndell Jack



ig Johnson  
mella Kenney  
h May Liptrap  
ward Lowe

My Madison  
he McComb  
he McComb  
McLaughlin  
la McLaughlin  
ll Moore



Janice Nelson  
Oran Nelson  
Jeanne Parker  
Barbara Phillips  
Bonnie Reed



Terry Richardson  
Donna Ryder  
Sandra Ryder  
Mary Shrader



Becky Sharp  
Delbert Sharp  
JoAnn Sharp



Denneth Shearer  
Dale Sheets



s Smith  
Sparks

Jerry Stewart  
Billie Sutton  
Rosemary Underwood



Diana Shiftlett







James Smith  
Willie Sparks







Jerry Stewart  
Billie Sutton  
Rosemary Underwood



Denneth Shearer  
Dale Sheets





Diana Shifflett



Melvin Vandevender  
Steven Viers  
Richard Wanless  
Dianna Wilfong

NOT PI

Marvin  
Paul Br  
Keith A  
Winter



Daren Wilfong  
Jo Ellen Woods  
Betty Woody  
Mary Ann Wynn  
Oca Young



Barbara Be  
Mike Bever  
Frankie B  
Larry Car  
Charles C  
Debbie C



Steve Damon  
Pam Davis  
James Dempsey  
Artie Dilley  
Jimmy Dilley



Berlyn Fitzgerald  
Barbara Friel  
Gary Gibson  
Jack Goldizen



Bonnie Gragg  
Mike Hannah  
Charles Hill



Wayne Jackson  
Tommy Kellison



Lori Kellogg

Allan McCarty  
Janie McLaughlin  
Roger McLaughlin



Wayne Jackson  
Tommy Kellison

Allen Kramer



Jerry Mace  
Joe McCall



Allan McCarty  
Janie McLaughlin  
Roger McLaughlin



Tommy McNeill  
Margaret Meadows  
David Miller  
Rickie Moore



Rick Moore  
Tommy Moore  
Vonnie Myers  
Kenny Nottingham  
Bonnie Parker



Clebert Shearer  
Royal Shearer  
Judy Sheets

Janice Thomas

Rache  
Debb



Herby Tripplett  
Ira Turner



Donna Tyree  
John Wynn  
Patty Workman



Charlotte Wiseman  
Rita Wilfong  
Hal Wanless  
Mark Wagner



Timmy Wade  
Barbara Van R  
Nanette Van R  
Muggsy - Masc

ton



Tom Pyles  
Sylvia Pyles  
Wayne Pyles  
Virginia Ray  
Donald Ryder  
Douglas Ryder



Andy Sharp  
Claude Sharp  
Gary Sharp  
Keith Sharp  
Norman Sharp



Paul Sharp  
Roger Sharp  
Susan Sharp  
Bonnie Shearer



Clebert Shearer  
Royal Shearer  
Judy Sheets



Rachel Slaven  
Debbie Sparks



erby Tripplett  
Turner

Timmie Sutton

Donna Tyree  
John Wynn  
Patty Workman



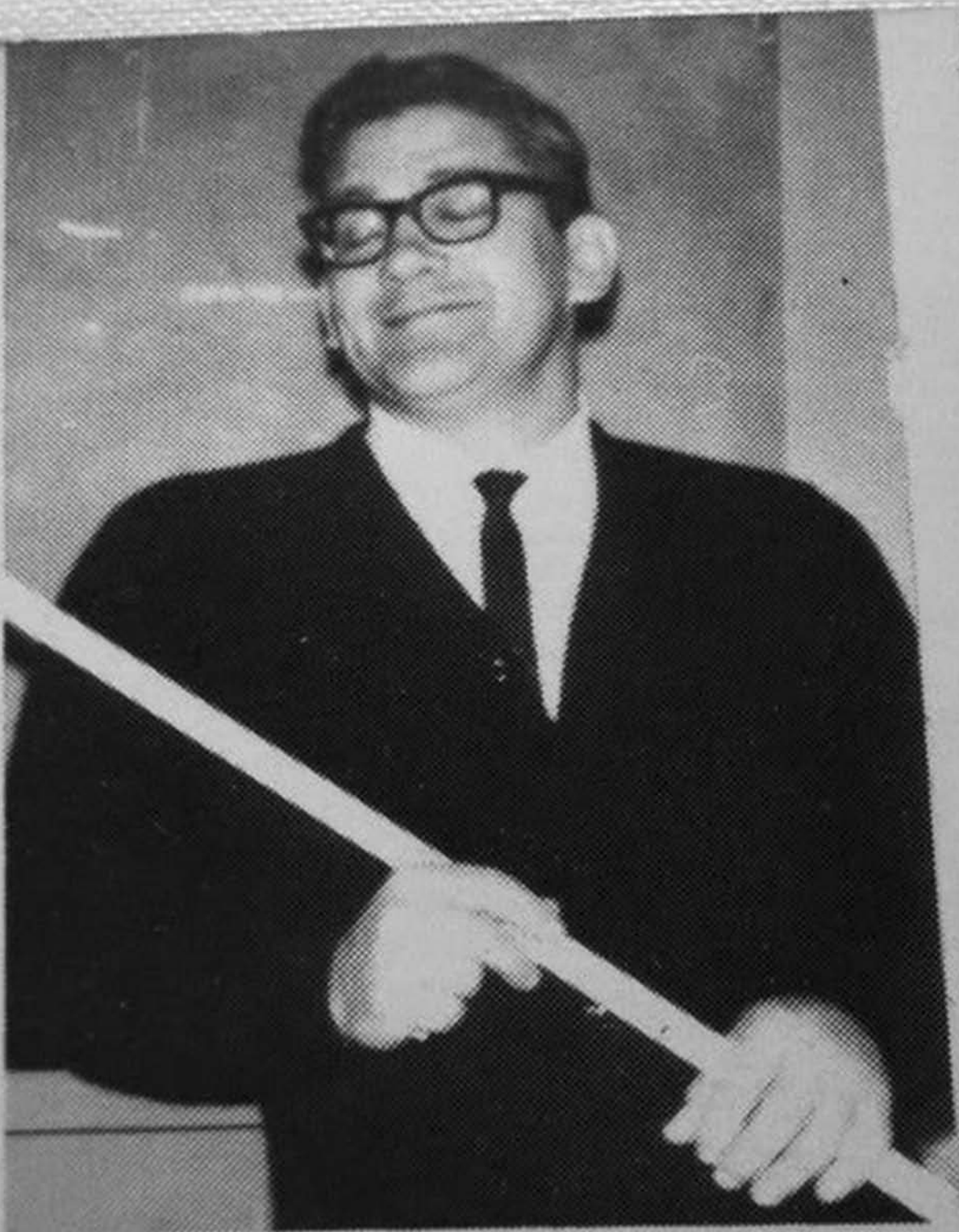

When that irre-  
sistable feeling . . .



“Waiter, Bring Mr. Wooddell the  
Tab!”

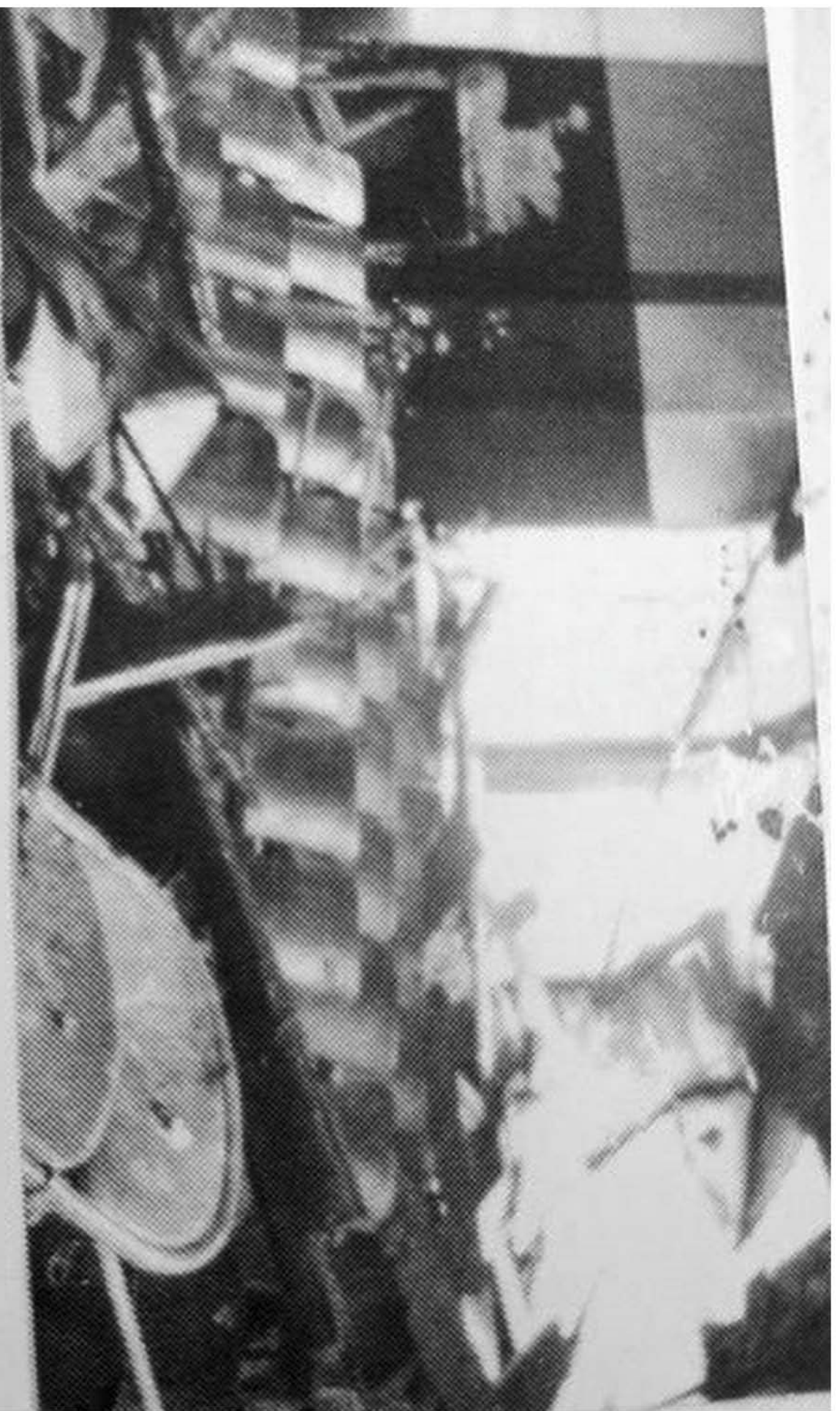

“I told you not to smoke in the auditorium.”



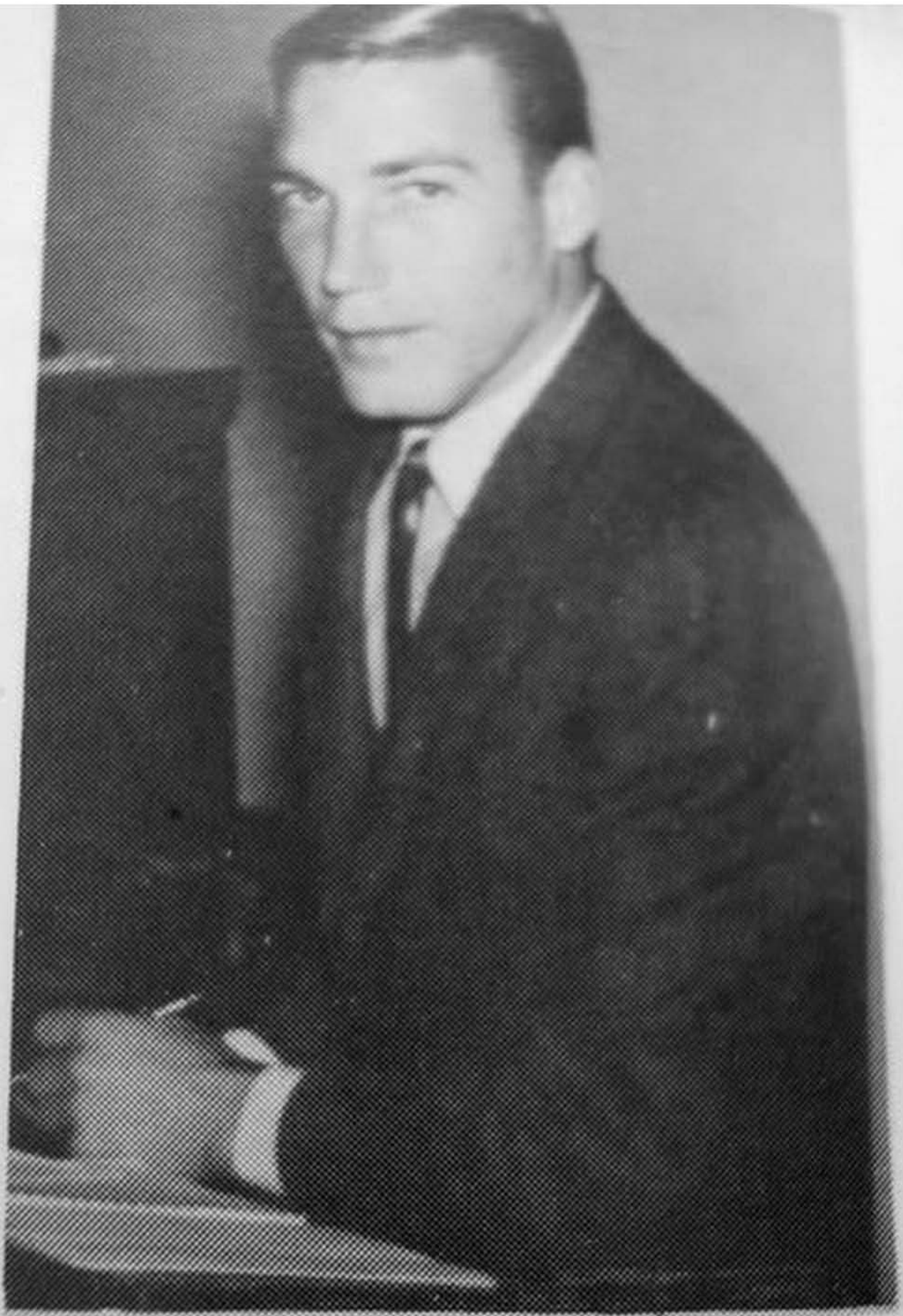

W. J. ...

Hard Luck Loren.



“Ah, shucks, Mr. Mc-  
Neel.”



“Watch out for that



“Would you believe  
40% fewer cavities?”

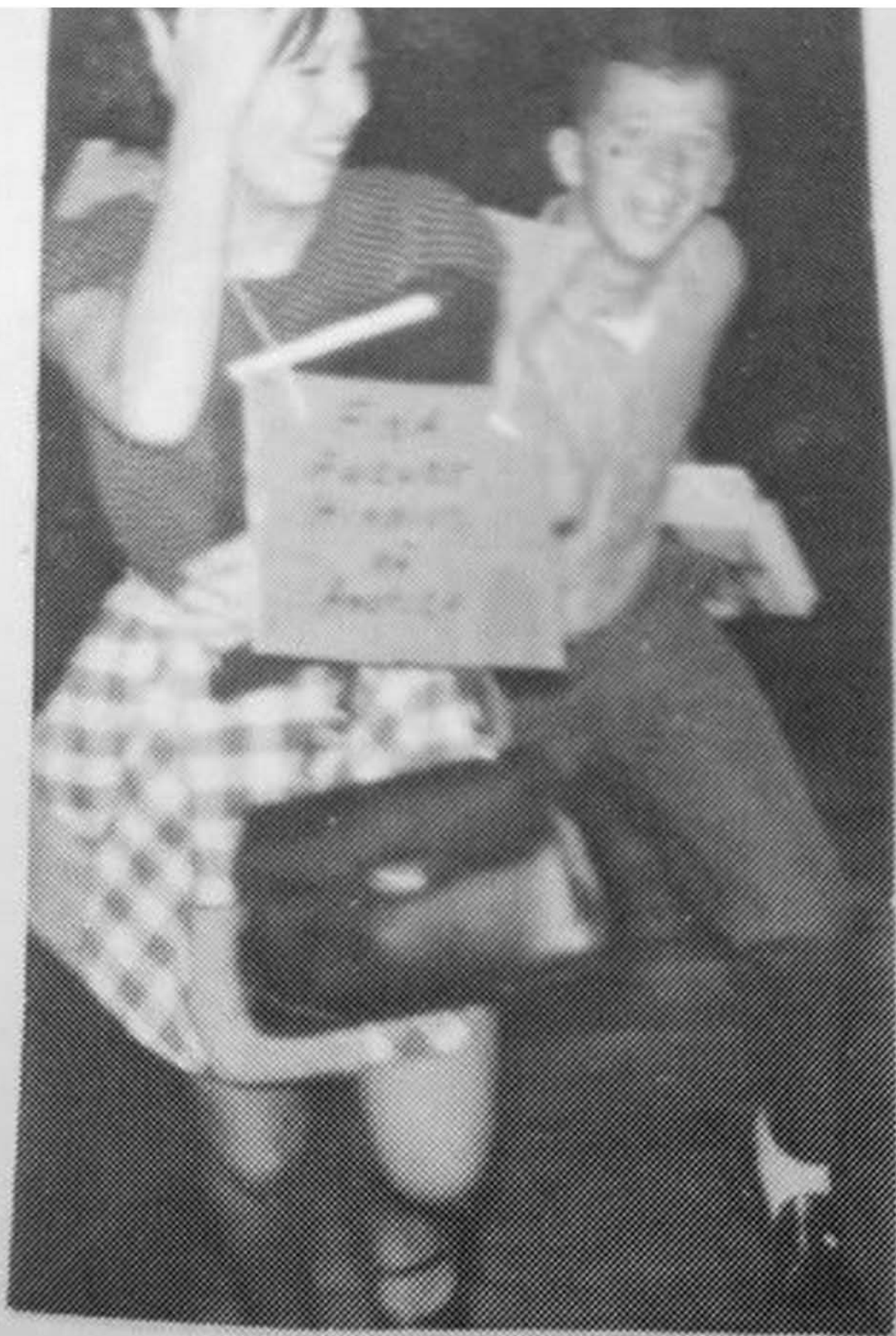



The age of  
innocence.



What grace,  
what form.



“Poojie”





“Do you spell Shafer with  
one F or two?”



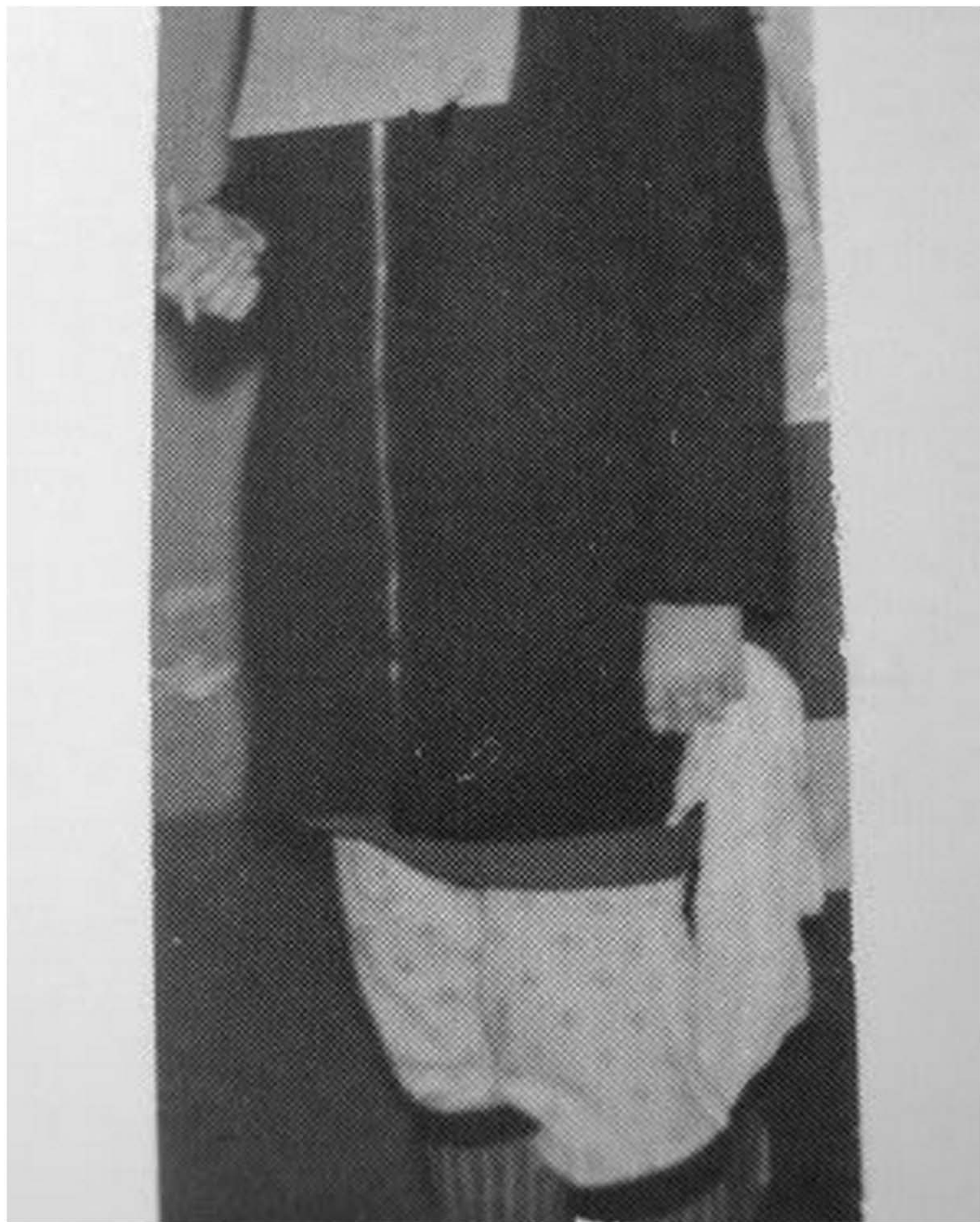

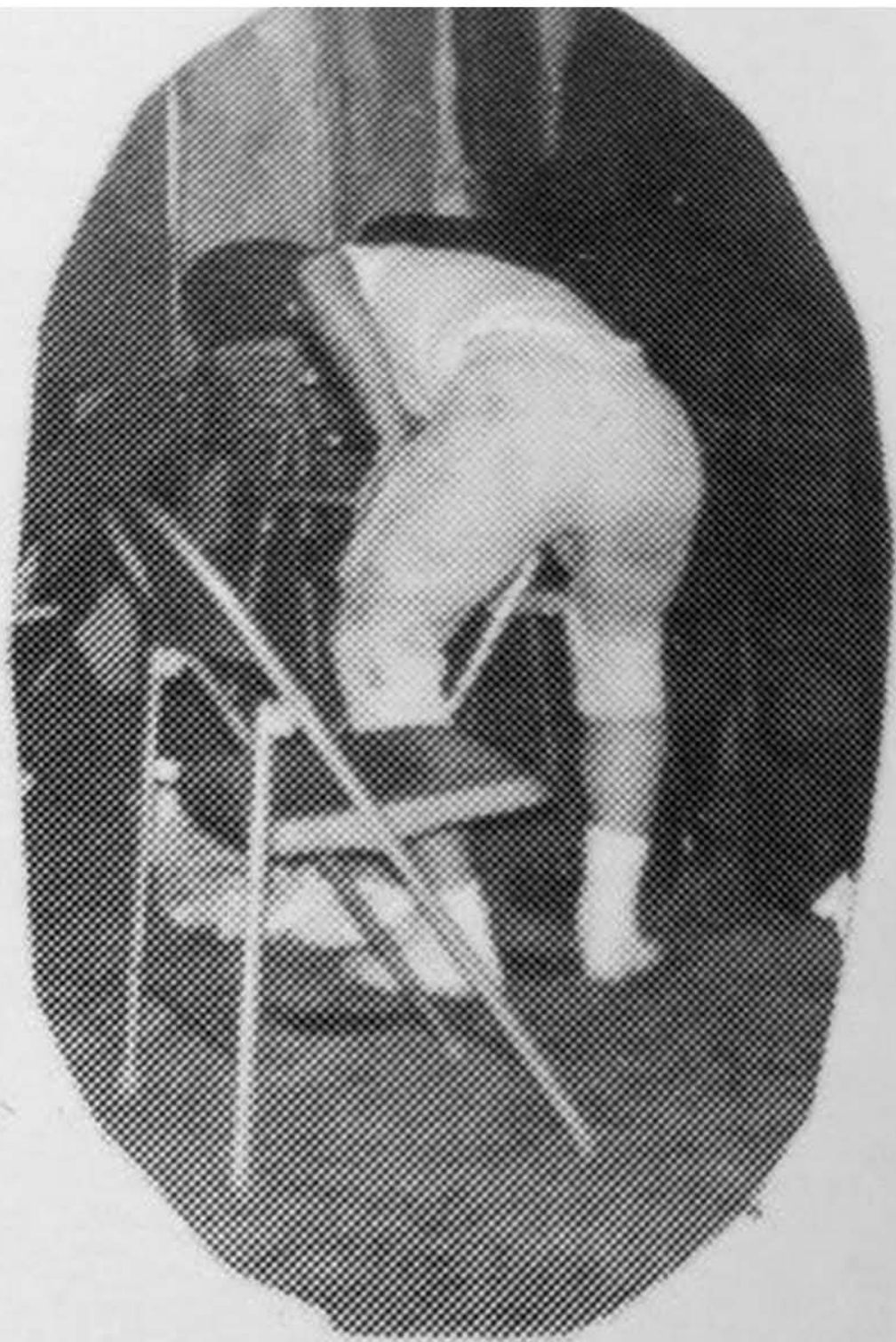

Bottom's up.



Sleeping Beauty.



ed Again!

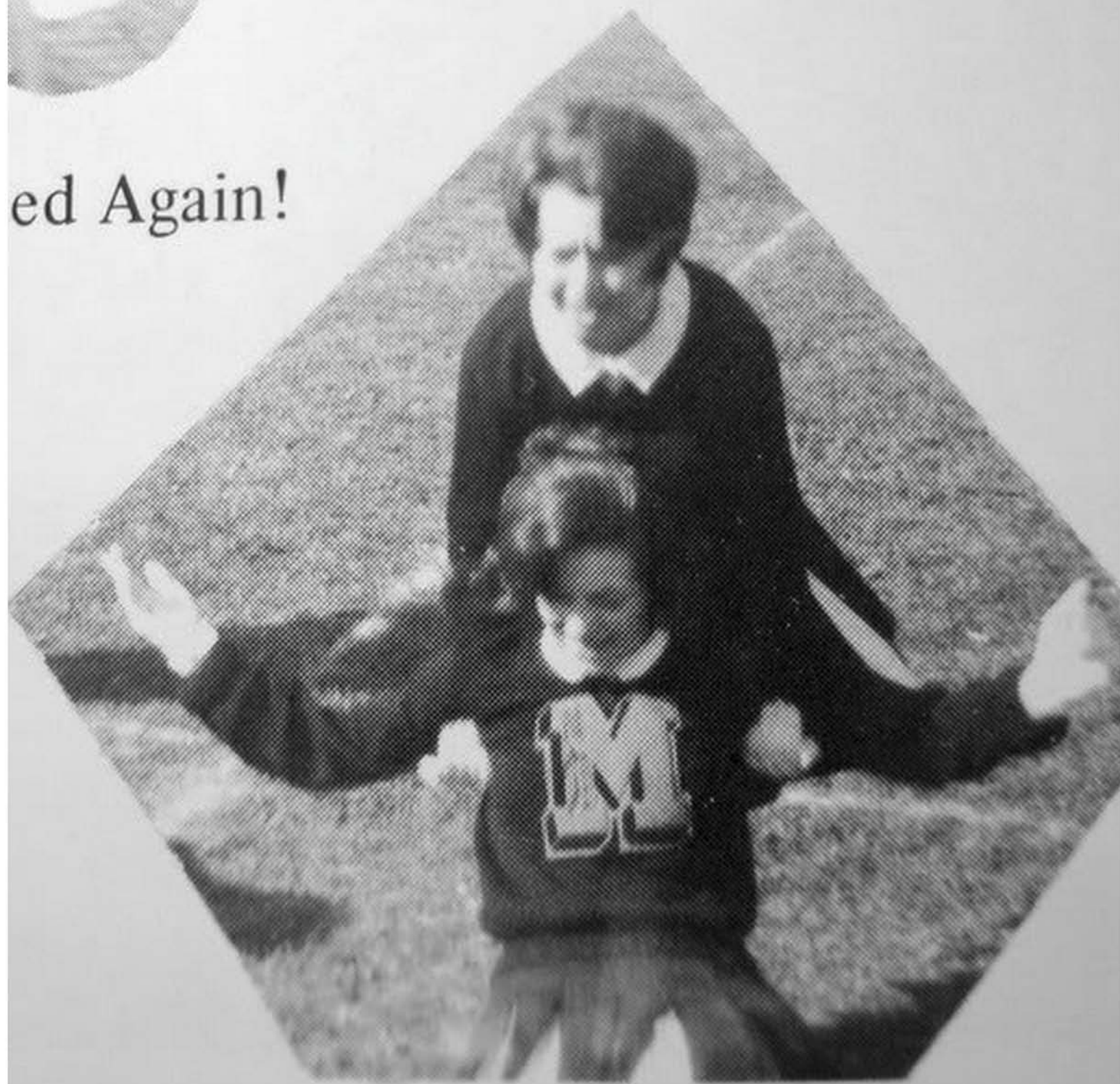

“Wipe Out!”

...ry

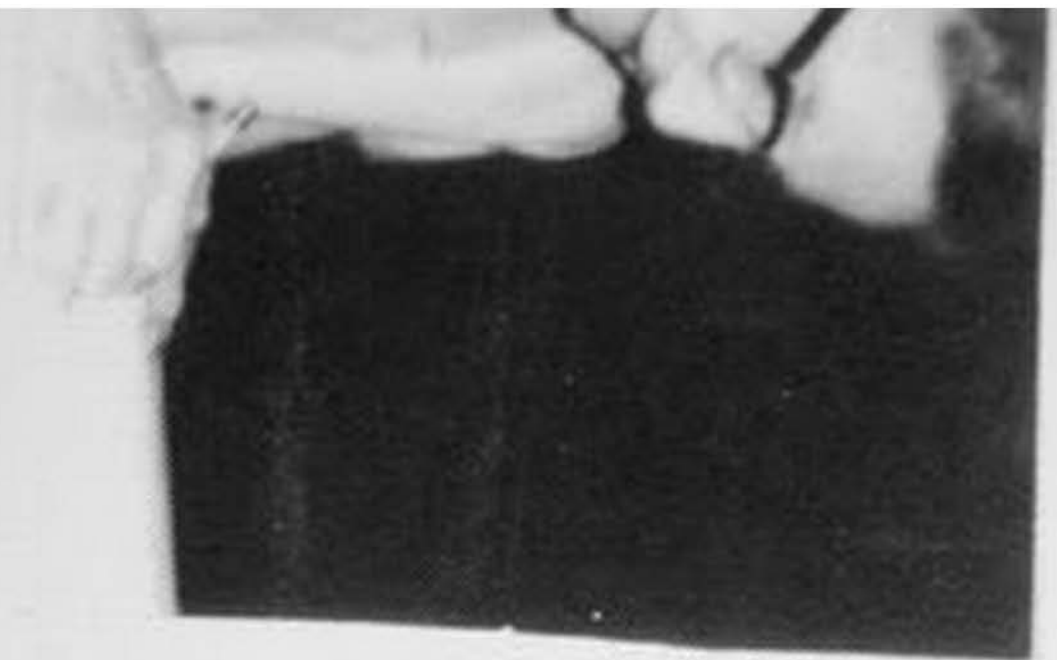

rt”



“I pledge allegiance  
Mann.”

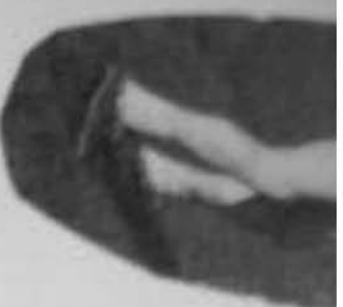

What grace,  
what form.

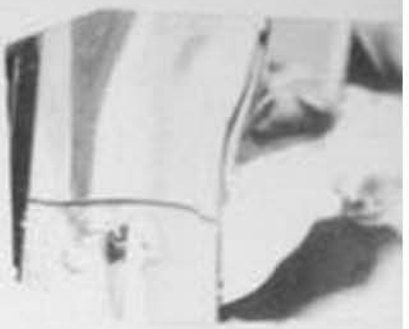

“Pogie”



What a  
figger . . .



“Tuffy”

“Do you spell Shafer with  
one F or two?”



Boogaloo Down  
Broadway

Stone

"Whee-e-e"



"Do you spell Shafer with one F or two?"



The age of innocence.

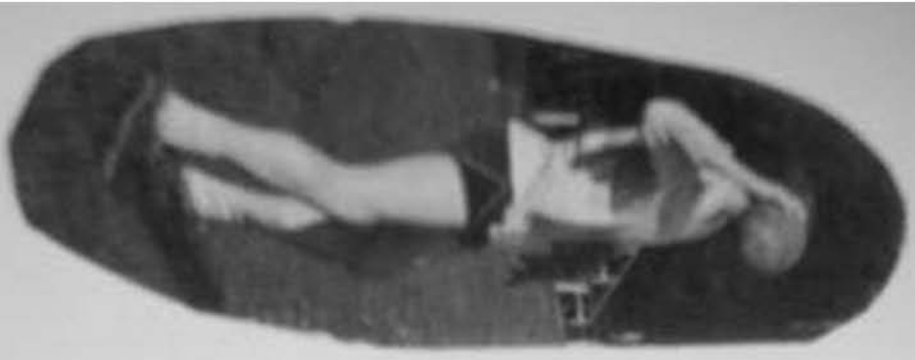

What grace, what form.

"Poojie"

















# THE BAND

## CLARINETTS

Joan Eye  
Mary Dever  
Beth Jacobson  
Sherry Beverage  
Dondi Stemple  
Betty Smith  
Cathy Wilfond

## FLUTES

Norma Evams  
Vickie Richardson

## SAXOPHONES

Lana Kaye Thomas  
Shelia Curry  
W. G. Dilley  
Ronnie Evans  
Leal Boggs  
Steve Weatherholt, Baritone  
Rose Ellen Waugh, Tenor

## BARITONES

Jaynell Graham  
Mildred Boggs  
Caroyln Hammons

## FRENCH HORNS

Ann Mallow  
Marilyn Beverage  
Linda Landis  
Christine Friel

## MAJORETTES

Libby Graham, Drum  
Brenda Shinaberry, Head  
Hope Rimel  
Anna Sue Thomas  
Freddy Small  
Sarah Jane Kelly  
Vonnie Dunbrack  
Sherry Sharp

## BASSES

Shirley Tibbs  
Darrrell Friel  
Tom McLaughlin

## TRUMPETS

John Mallow  
Eddie Stemple  
Nancy Anderson  
Beth Sharp  
Mary Jane Buzzard  
Terry Woodell  
Diane Kellogg

## TROMBONES

Charma Sage  
Sally McLaughlin  
Annette Eye  
Ellen Thomas  
Linda Thomas  
Linda Calhoun  
Tom Moore

## PERCUSSION

Michael Sheets  
Walter Weiford  
Donnie McElwee  
David Wagner  
Randy Vanscoy  
Lois Sharp  
Sandra Watson  
Bobby Jo Sharp  
Barbara Vanscoy

# DANCE BAND



Leve Weatherholt, Rose Ellen Waugh, Anne Mallow, W. G. Dilley, Sheila Curry, Chardson, Sally McLaughlin, Charma Sage, Darrell Friel, Annette Eye, John Mallo, Cheryl Bailey. Standing: Libby Graham, Randy Vanscoy, Don McElwee, W. G. Dilley.







# MAJORETTES

ont Row: Libby Graham and Anna Sue Thomas. Back  
w: Sara Jane Kelly, Hope Rimel, Freddy Small, Yvonne  
nbrack.

R LIVELY MAJORETTES DISPLAYING THEIR  
USIASTIC SCHOOL SPIRIT



President—  
John Mallow  
V-President—  
Tom Clutter  
Secretary—  
Libby Graham



Treasurer—  
Darrell Friel  
Cheryl Bailey  
Joan Eye



Roger Madison  
Brenda Markley  
Sally McLaughlin



Robert Rose  
Brenda Shinaberry  
Tiny Shinaberry



Linda Bennett

Mike Cain  
Bonnie Crockett  
Shelia Curry



Mary Dever  
Anne Mallow  
Don McElwee



Doug Morrison  
Michael Sheets  
Anna Sue Thomas



Ronnie Tibbs  
Walter Weiford  
Ivan Withers



Wilma Wyatt







# ADD'S











# FRENCH CLUB



# FUTURE FARMERS OF AMERICA



First Row: OFFICERS—Ronnie Carpenter, Kenneth Hill, Mike Cain, Norman Alderman, Daniel Ham  
Watson. Second Row: Teddy Moore, Terry Tallman, Ray Kramer, Charles Woods, Johnnie Beverage, S  
Ronnie Wilfong, William VanRenan, Gary McKenney, Jackie Moore. Third Row: William Corso, Gen  
Steve Bowling, Jimmy Buzzard, Clark Jack, Fane Irvine, Lanty McCarty, Greg Irvine, Ronnie Friel, Jo  
James Goldizen, John Sharp, Edwin Mace, Don Doyle, Henry Armstrong, Ralph Beckwith. Not Pictur  
McMann, Advisor.







Sandra Watson



First Row: Miss Nancy Roop, Sponsor; Rose Ellen Waugh, Sheila Curry, Sally McLaughlin, Libb Joan Eye, Brenda Shinaberry, Anna Sue Thomas. Second Row: Norma Evans, Maxine Jackson, ley, Karen Warren, Betty Beverage, Wilma Wyatt, Mildred Boggs, Hope Rimel, Marilyn Beverage Dever, Ann Mallow, Annette Eye, Nancy Anderson. Third Row: Diane Arbogast, Sandra Wats Dean, Sandra Watson, Margaret Shearer, Brenda Warren, Lana Thomas, Barbara Vanscoy, Lind Brenda Markley, Harriet Williams, Sherry Beverage, Freda Hefner, Nancy Garretson.











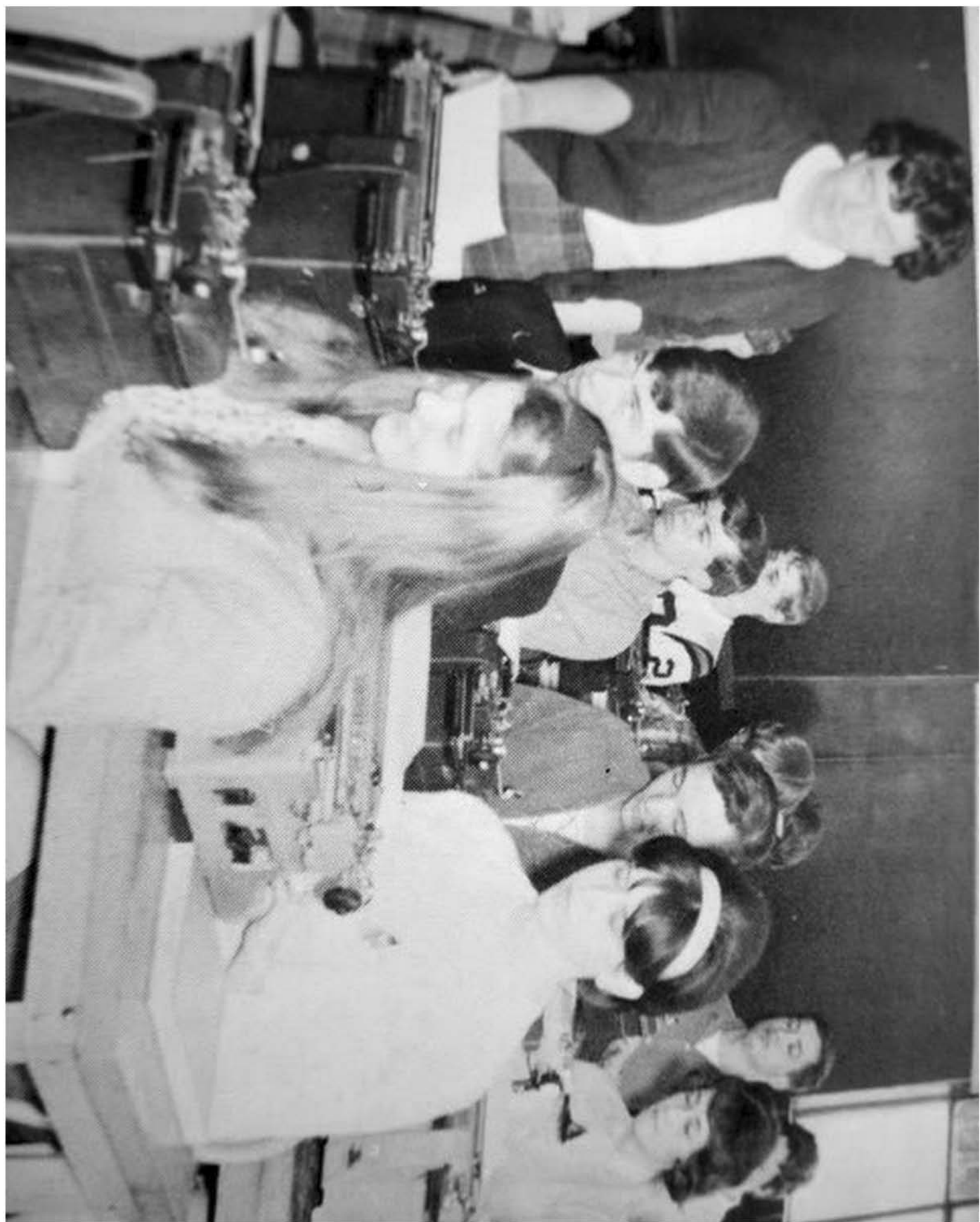

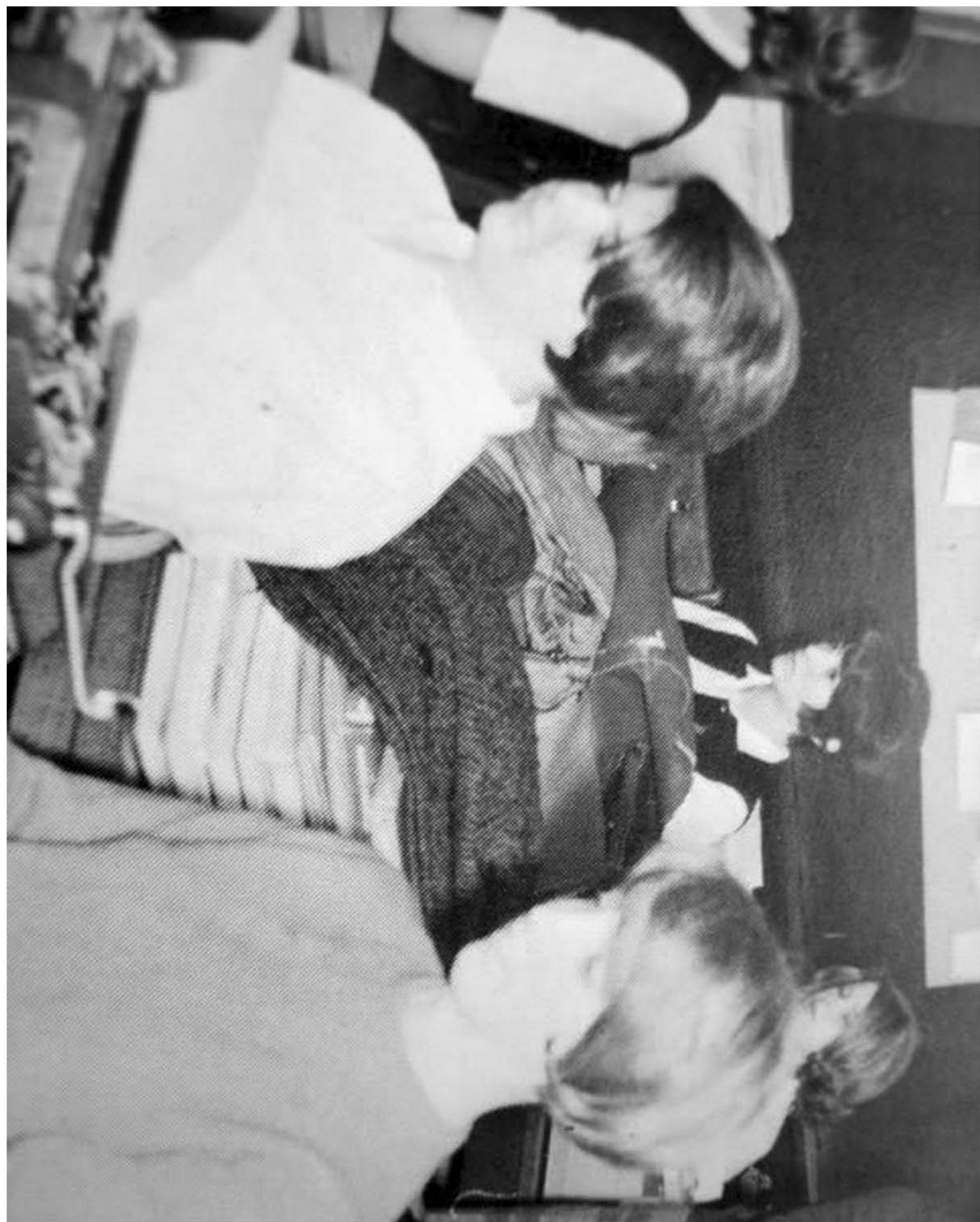

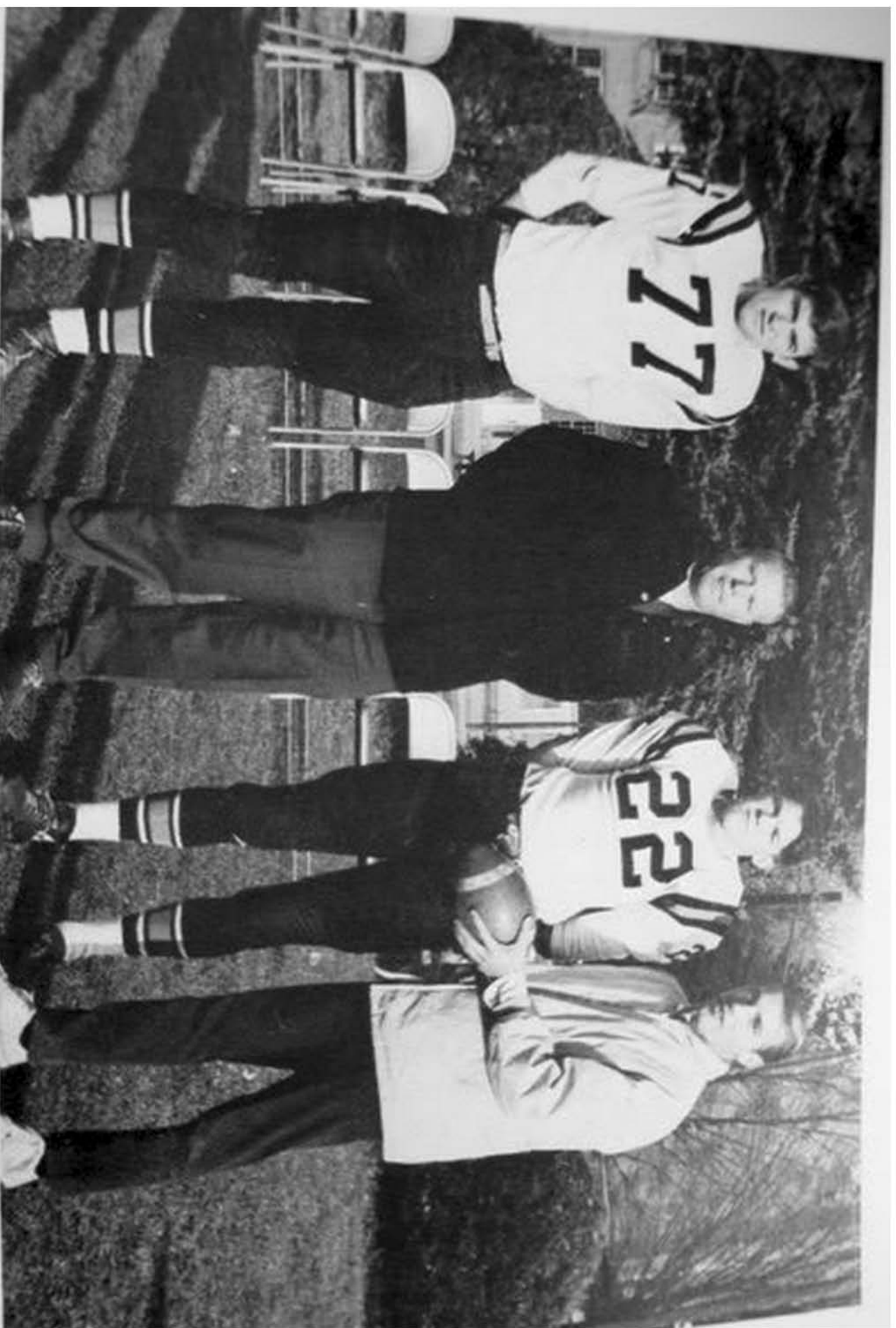

Coaches & Captains: Jim Irvine, Elmer Friel, Harry McCloud, and Lo Jackson.

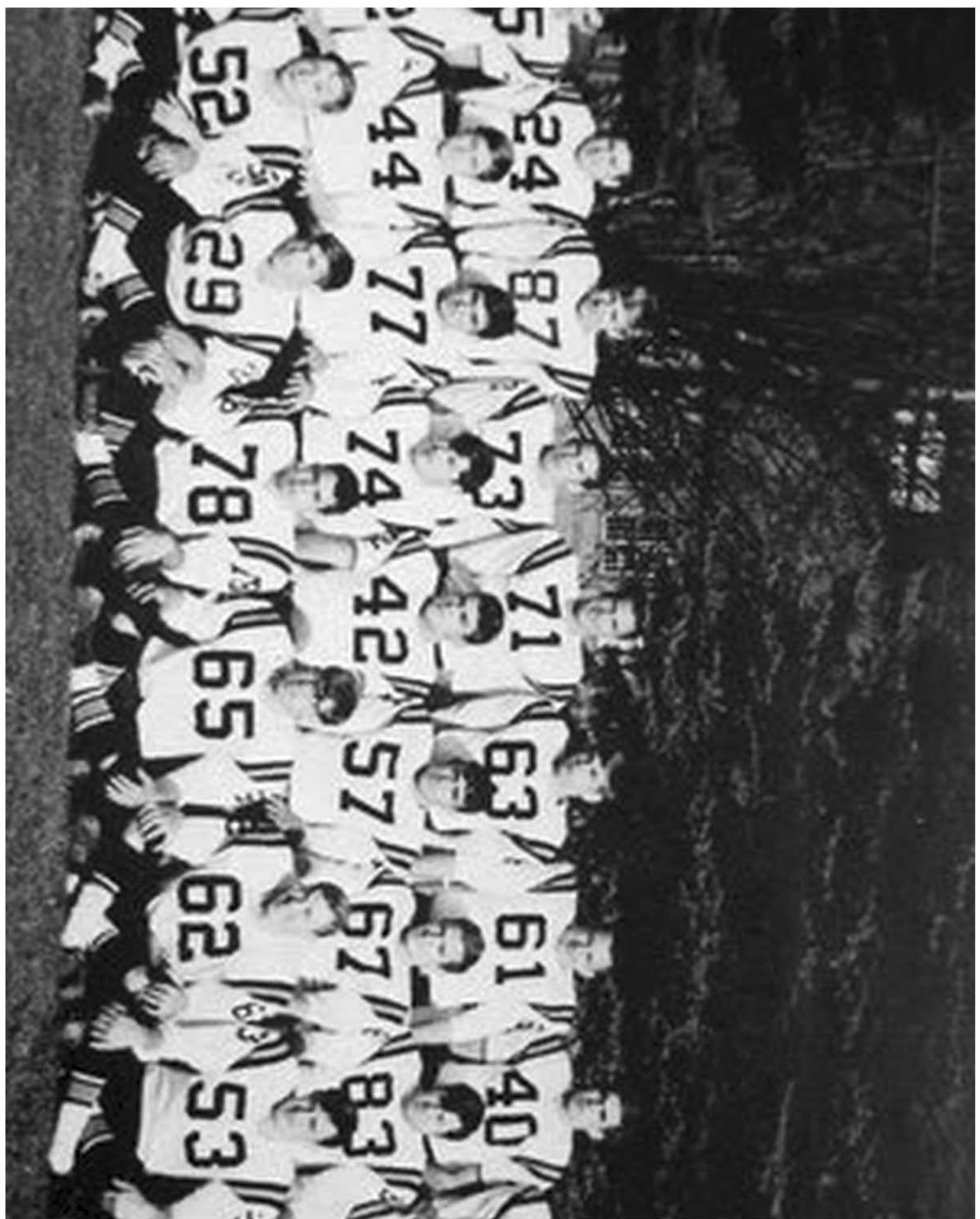



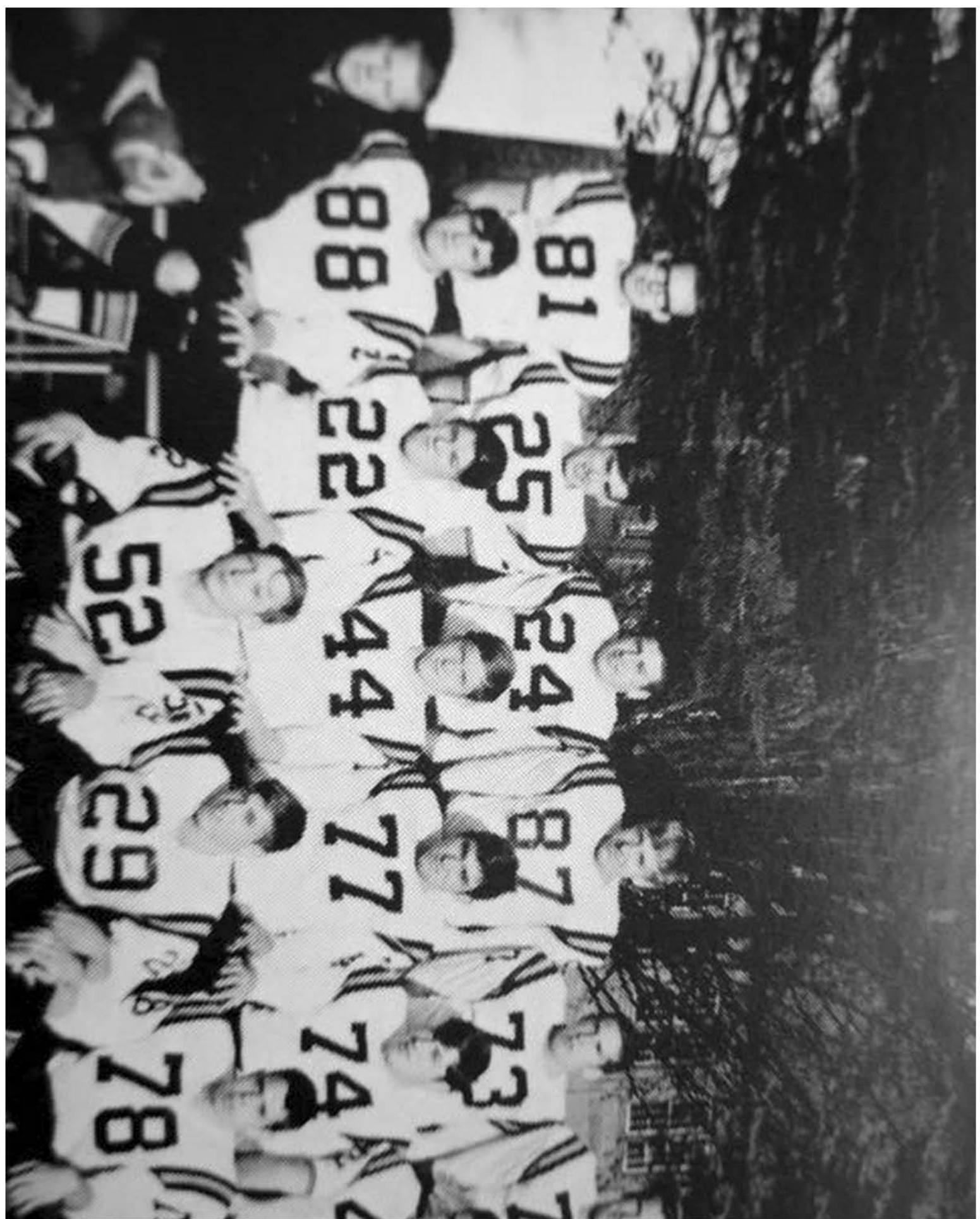

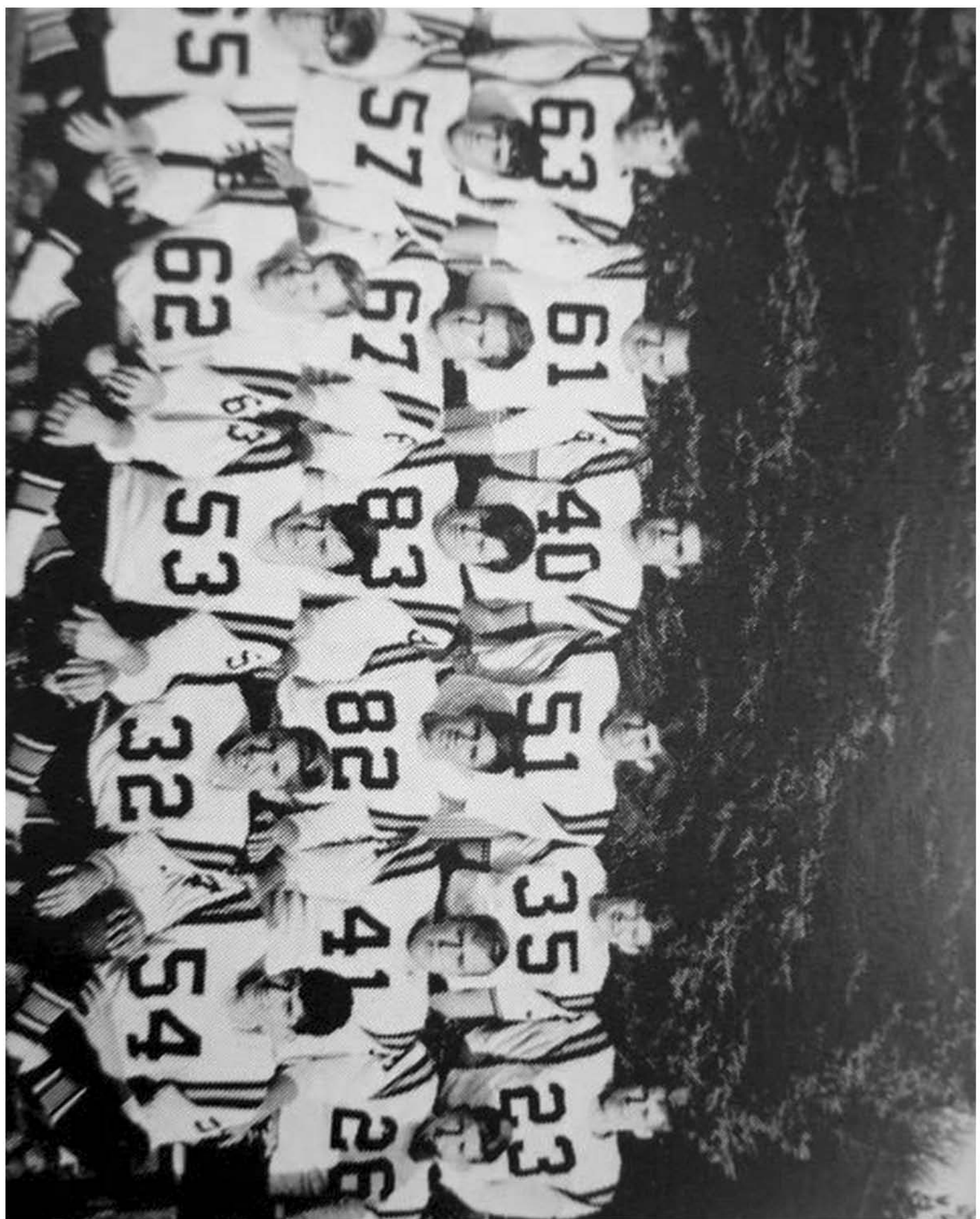

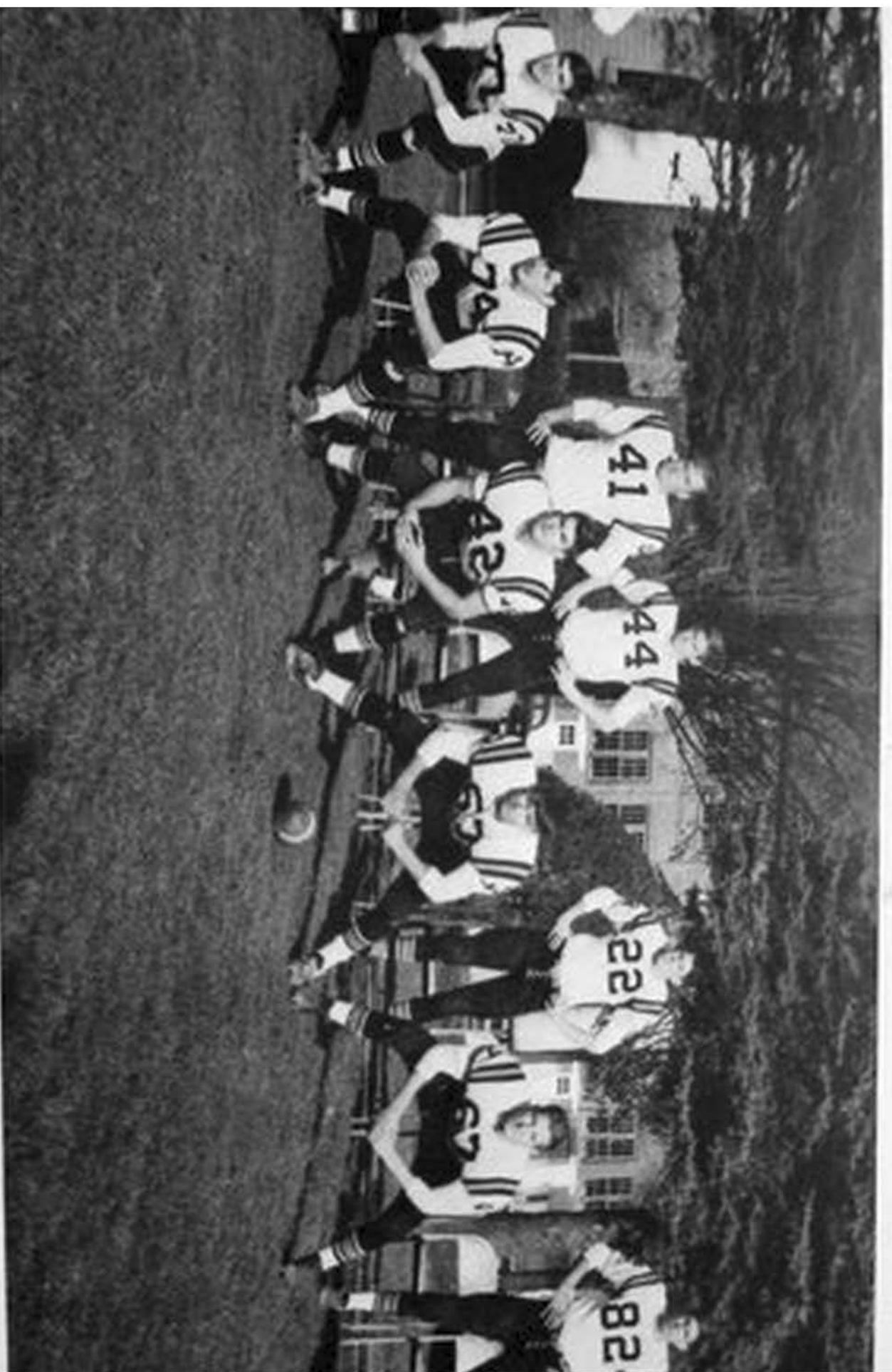

First Row: Tom Clutter, Jimmie Irvine, David Peacock, Steve Jack, Wayne M  
Row: Mike Cain, Teddy Dunbrack, Ivan Withers, Harry McCloud, Don Galford



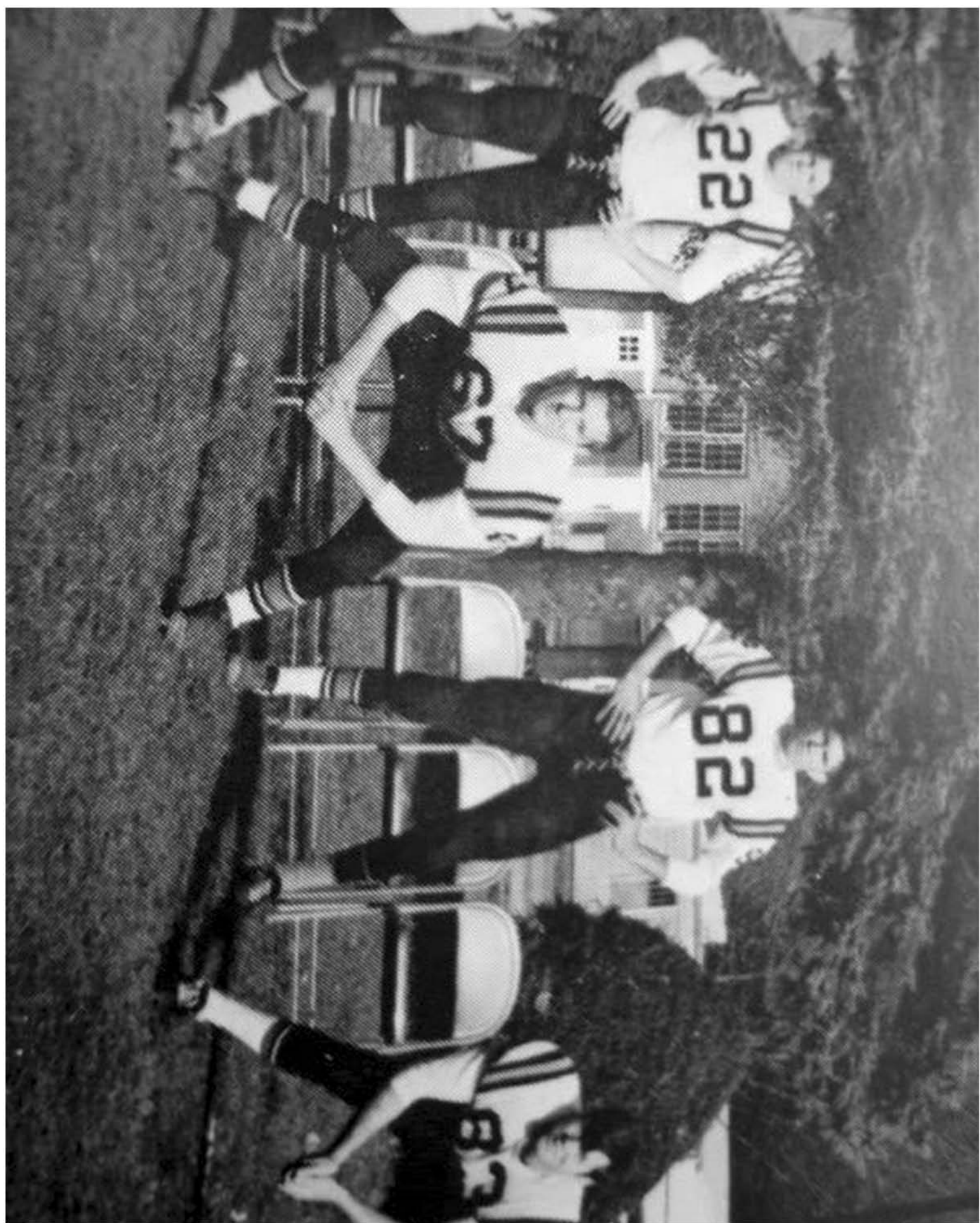

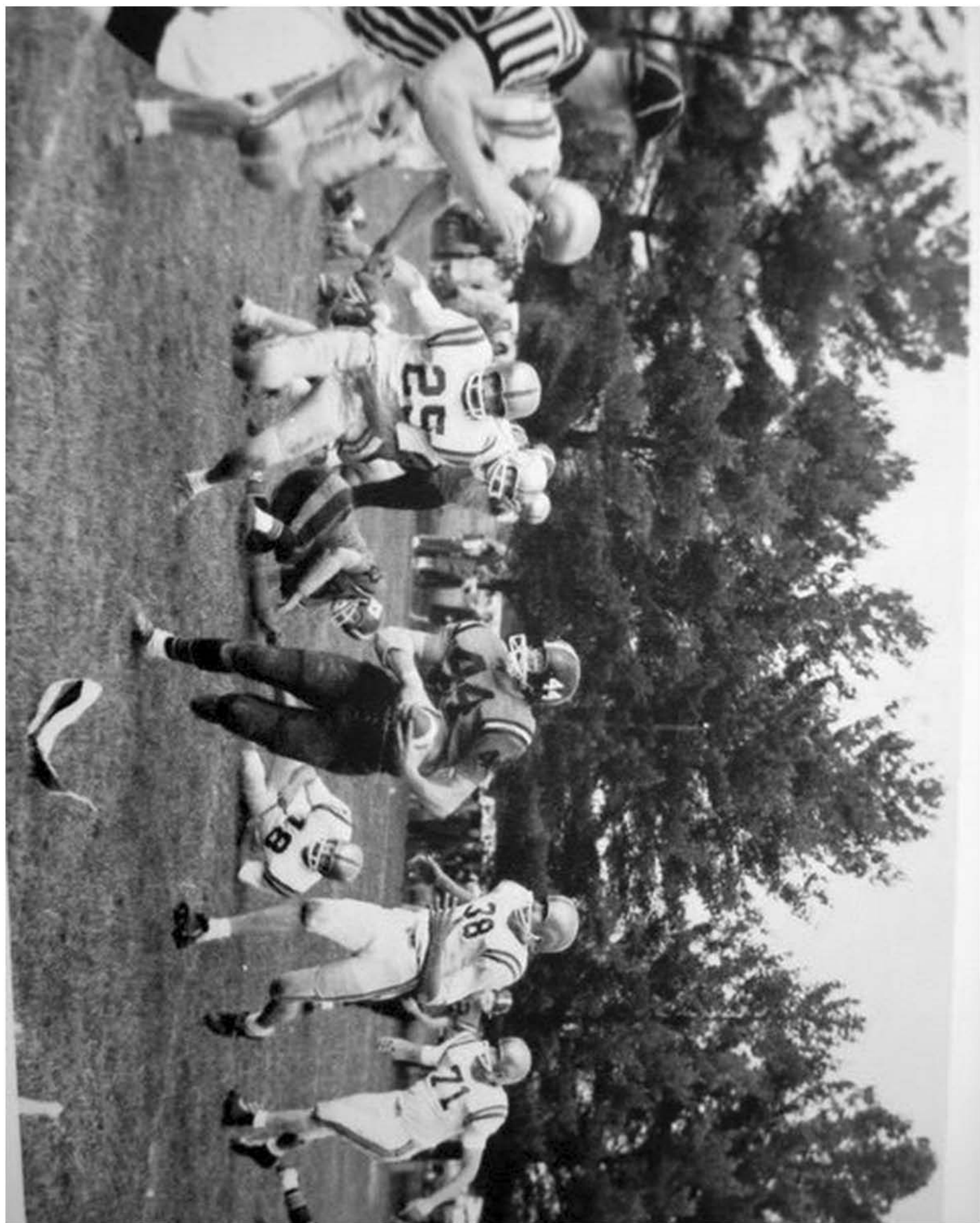



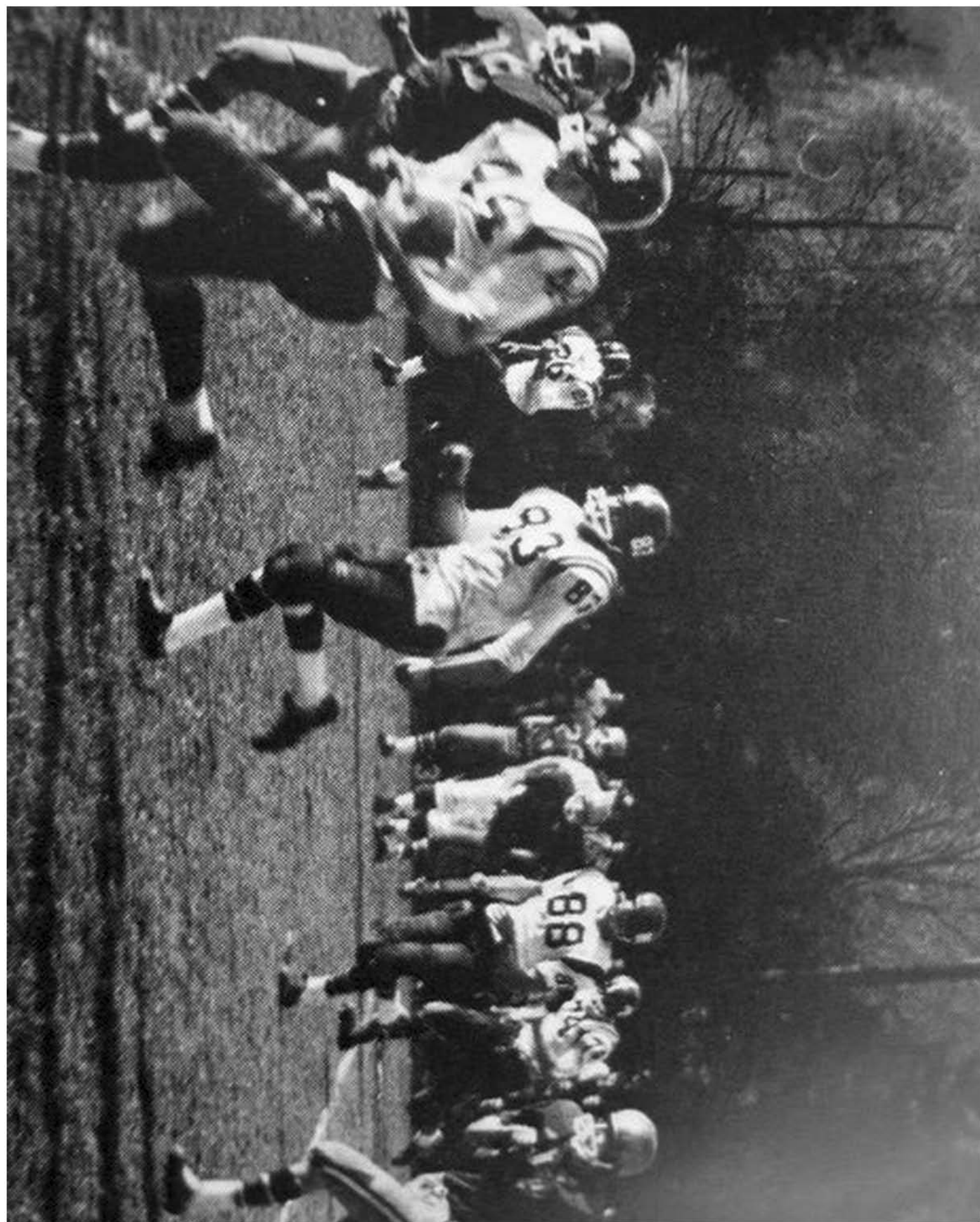



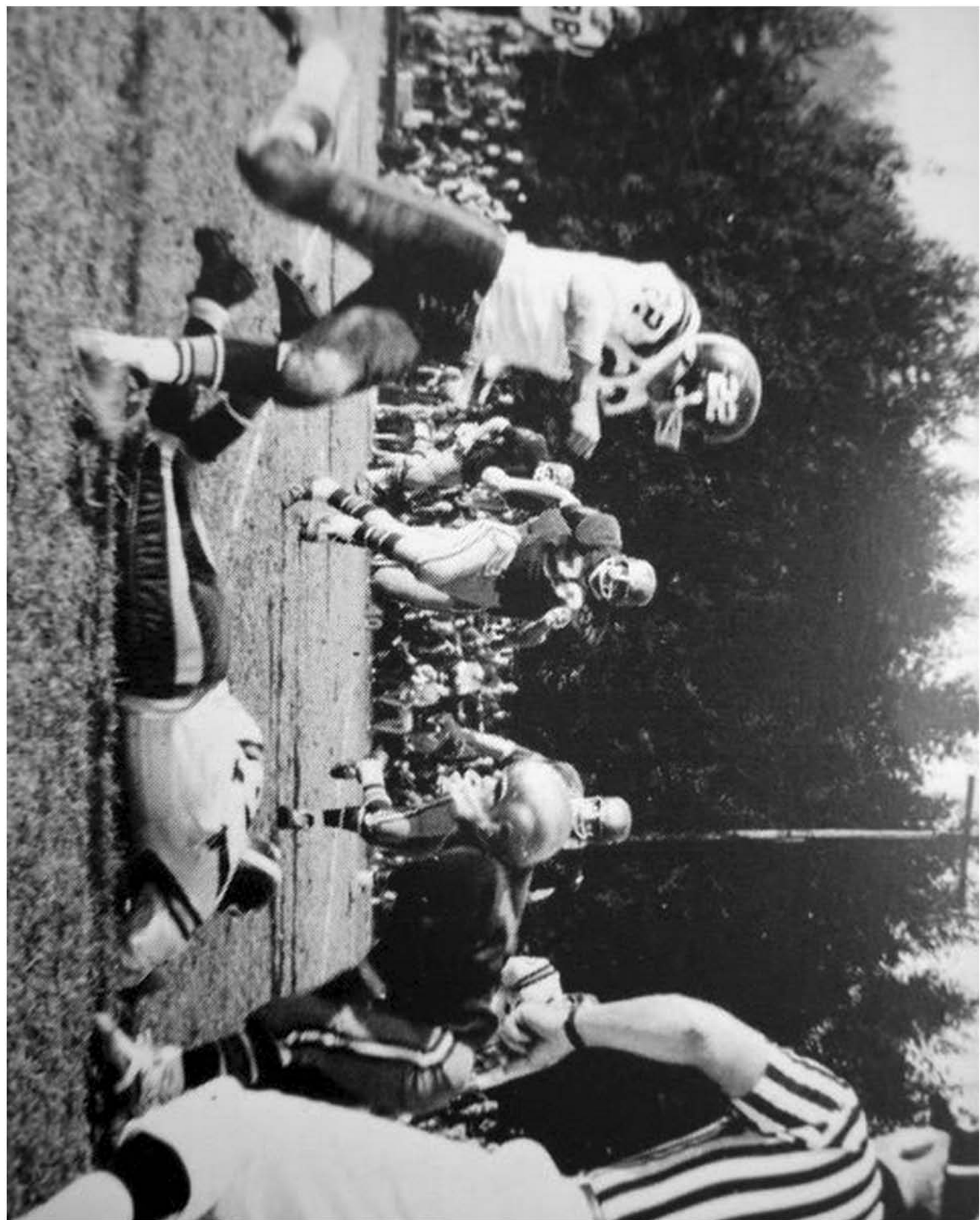

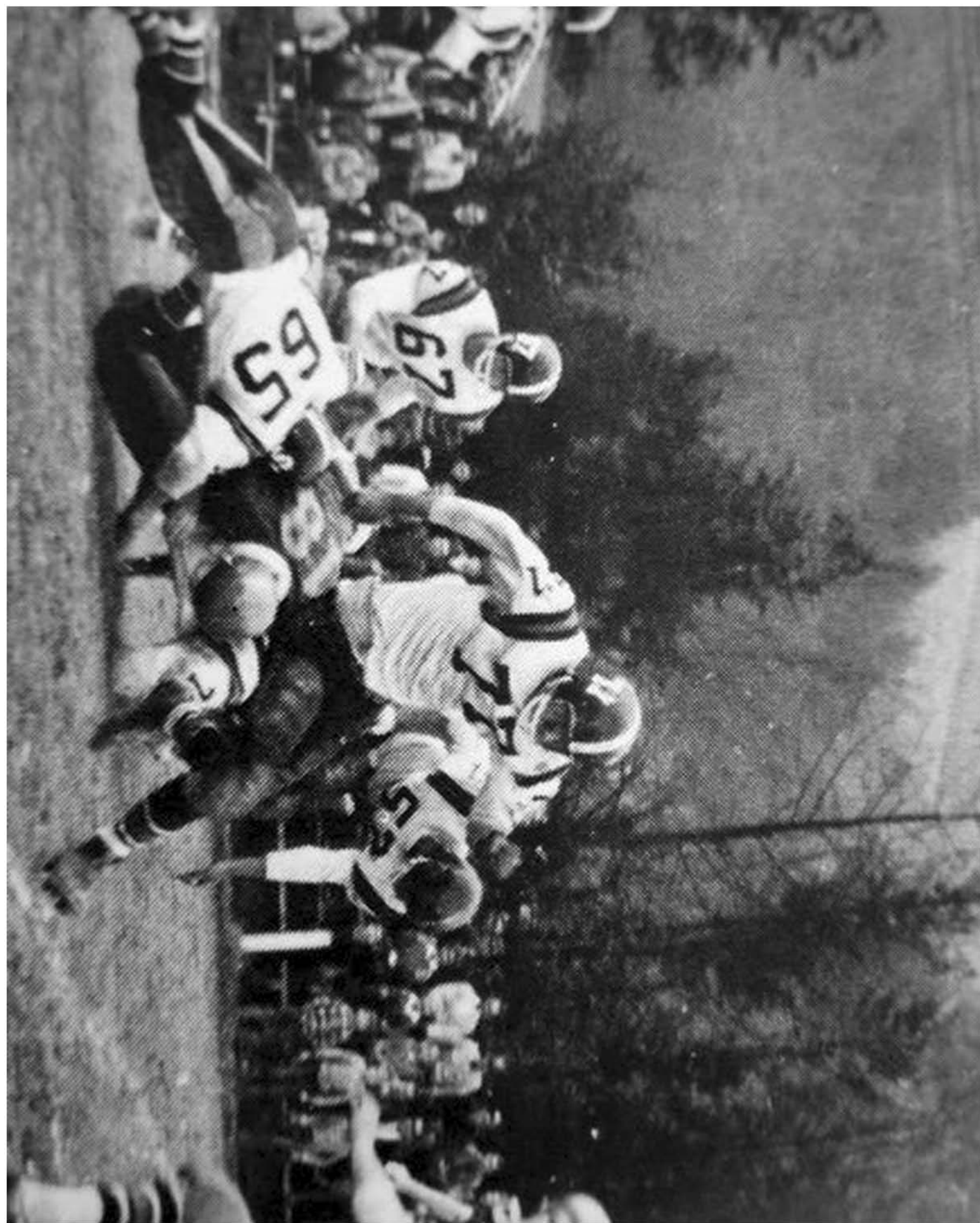



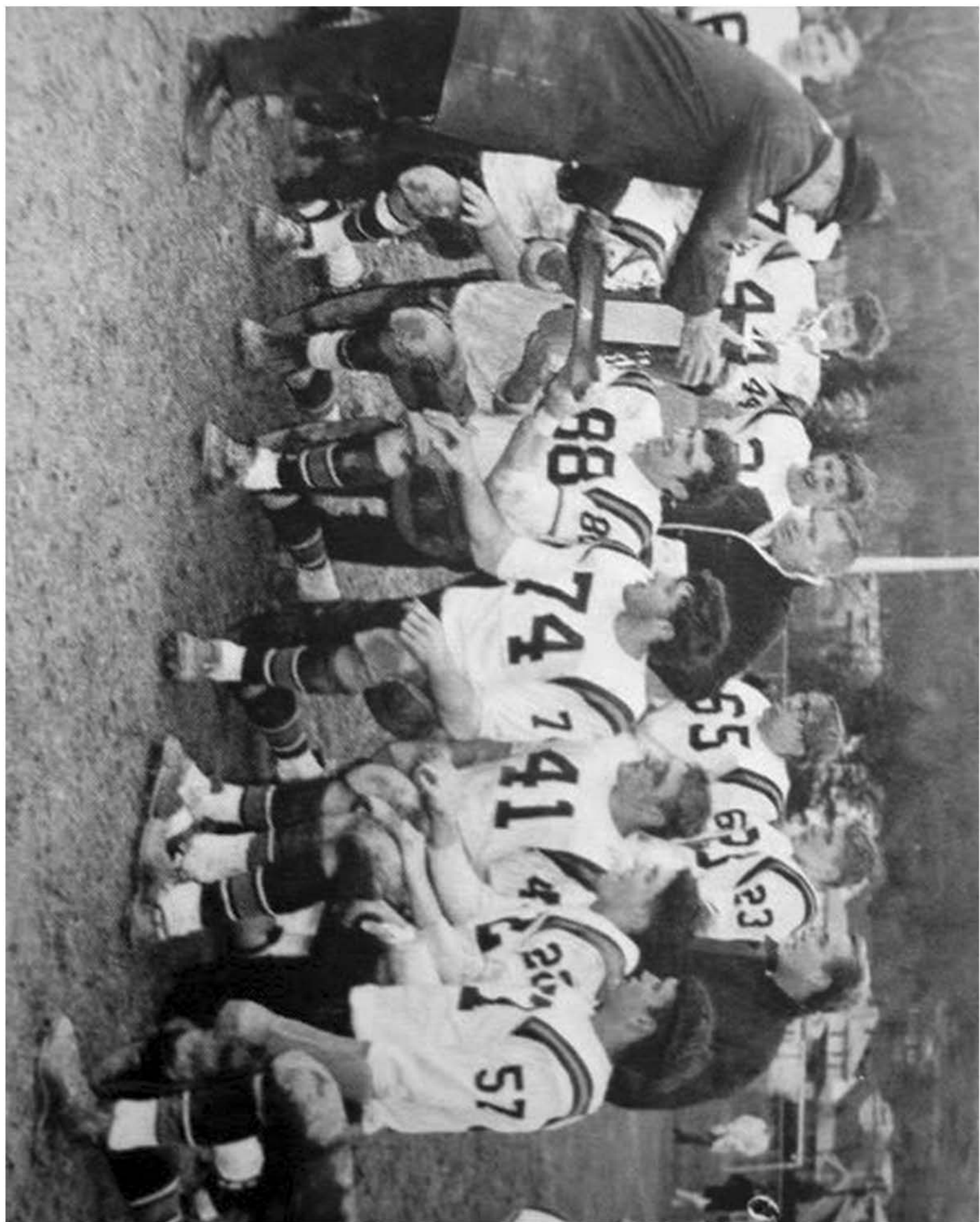

opperheads  
record in tac  
ight with an 18-  
Meadow Bridge  
single A contend

were led by th  
ry McCloud and  
ut had to fight  
ome the deter  
Larry Farley,  
eadow Bridge,  
a charge from  
ine in the fina

the victors ;  
d and Withel  
the Meadow

## Marlinton Team

# Tops Frankford

FRANKFORD — The Marlinton Copperheads collected their fifth win of the season here Friday afternoon by downing the Frankford Pirates 21-18.

The Frankford teams missed trying the Copperheads by three extra points which proved to be the downfall of the Pirates.

Frankford scored first on a three yard plunge by McClintic,

All-State nominee.

For this touchdown, the Marlinton club got started as they did from 20 yards out on a play by McCloud.

In the second quarter, Frankford scored again on a two yard play by Hefner but the extra point failed. The Pirates took the lead on this touchdown to 7-0.

Frankford didn't last long as the Copperheads collected their third touchdown on a 40 yard play from McCain to McClintic to put them back in front. Frankford tried once more



EM

# Marlinton Wins Single A Crown

WESTON (AP) — Full-back Ivan Withers scored three touchdowns as he led Marlinton to a 26-0 victory over Wirt County and the Class A state football championship here Saturday.

Tackle Jim Irvine was Marlinton's other star, intercepting a Wirt County pass on the Marlinton 40-yard line in the fourth quarter and racing 60 yards for a touchdown.

Withers scored his three touchdowns on short plunges. The first two were scored in two minutes apart in five minutes of the game. Gary McCloud kicked two points.

Jim Irvine recovered a fumble on the Wirt County two plays later. Withers on a two-yard plunge. Three minutes later he scored on a three-yard plunge.

In the fourth quarter scored with a three-yard seven plays after Marlinton a punt on the Wirt County. The defeat ended a winning streak for Wirt County.

Marlinton	14
Wirt County	0
MAR—Withers 2 run (McCl.)	
MAR—Withers 3 run (McCl.)	

## MARLINTON BOYS GO DEER HUNTING

MARLINTON — "I let the boys go deer hunting," Principal Henry A. Yeager said Monday, "as a reward for winning a championship."



MIKE CAIN  
All Southern—Honorable Mention



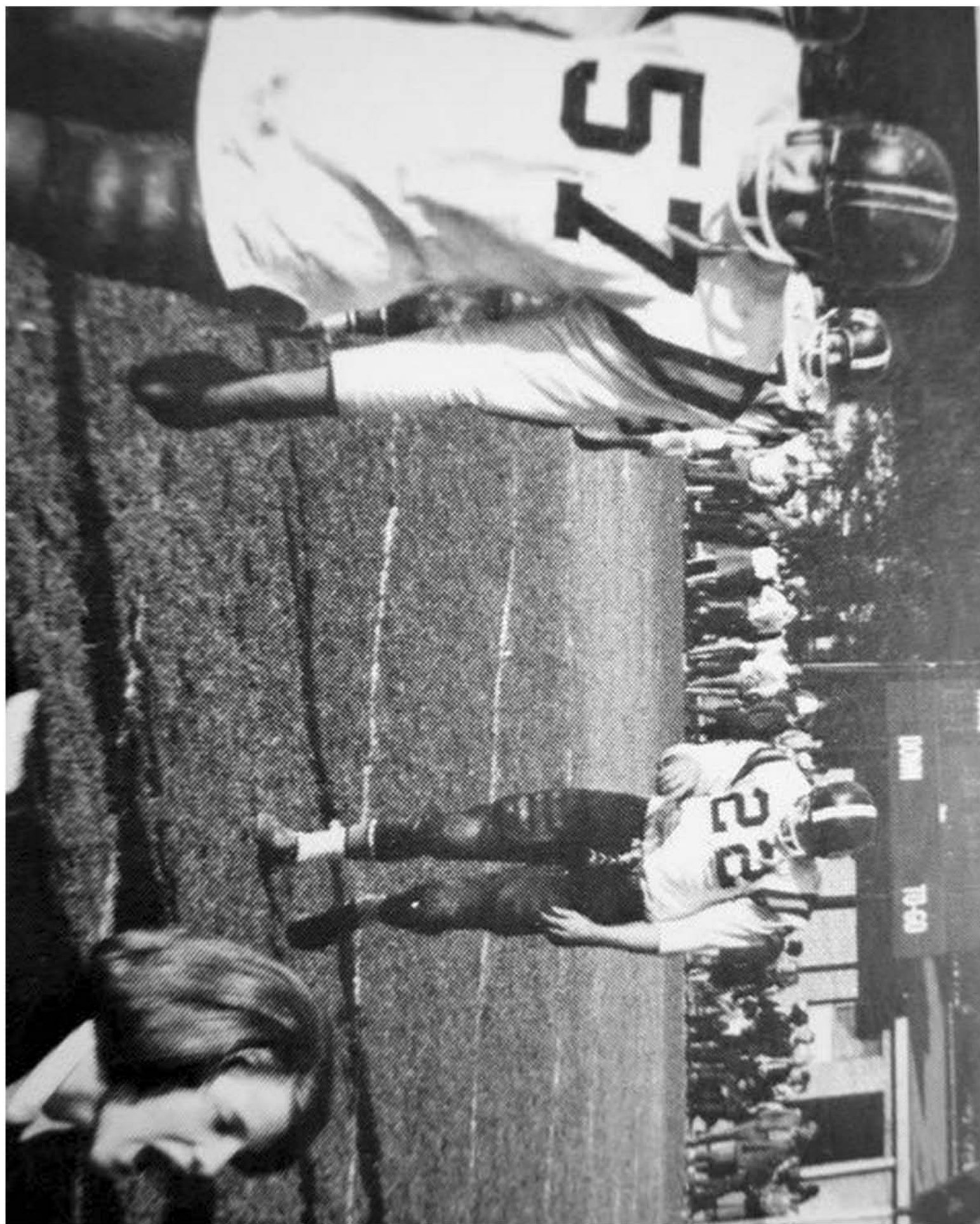



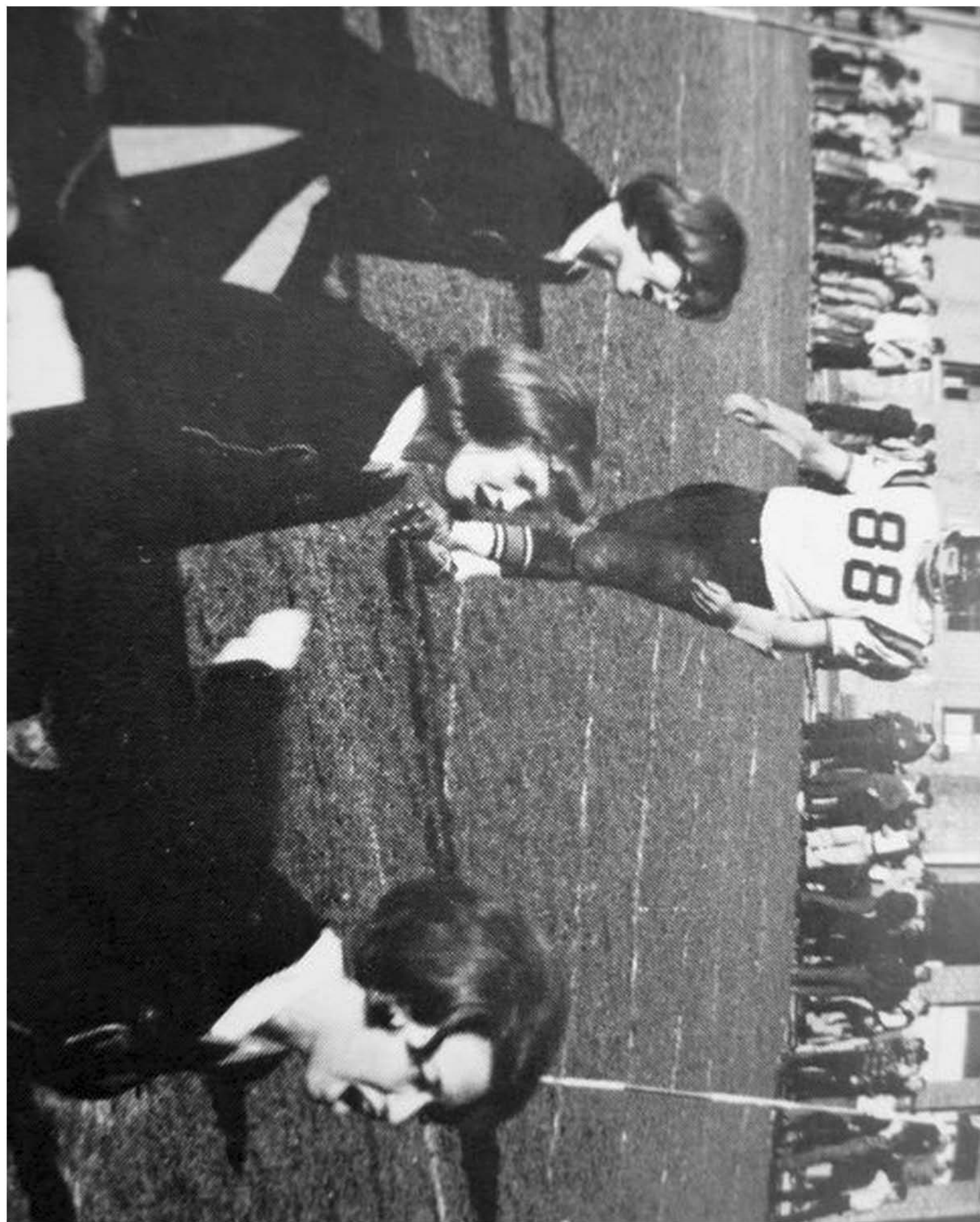

Standing: Don Withers, Doug Morrison, Tommy Lewis, Joe White, Don Friel, R  
Tibbs, Steve Jack, Mike Cain, John Kenney



Row: Teddy Dunbrack, Harry McCloud, Tom Clutter, Jimmie Irvine, Ivan Withers, Tiny Shinaberry, Back R  
Friel, Steve Jack, Mike Cain, Joe White, Ronnie Tibbs, Doug Morrison, John Kenney, Assistant Coach: Lon

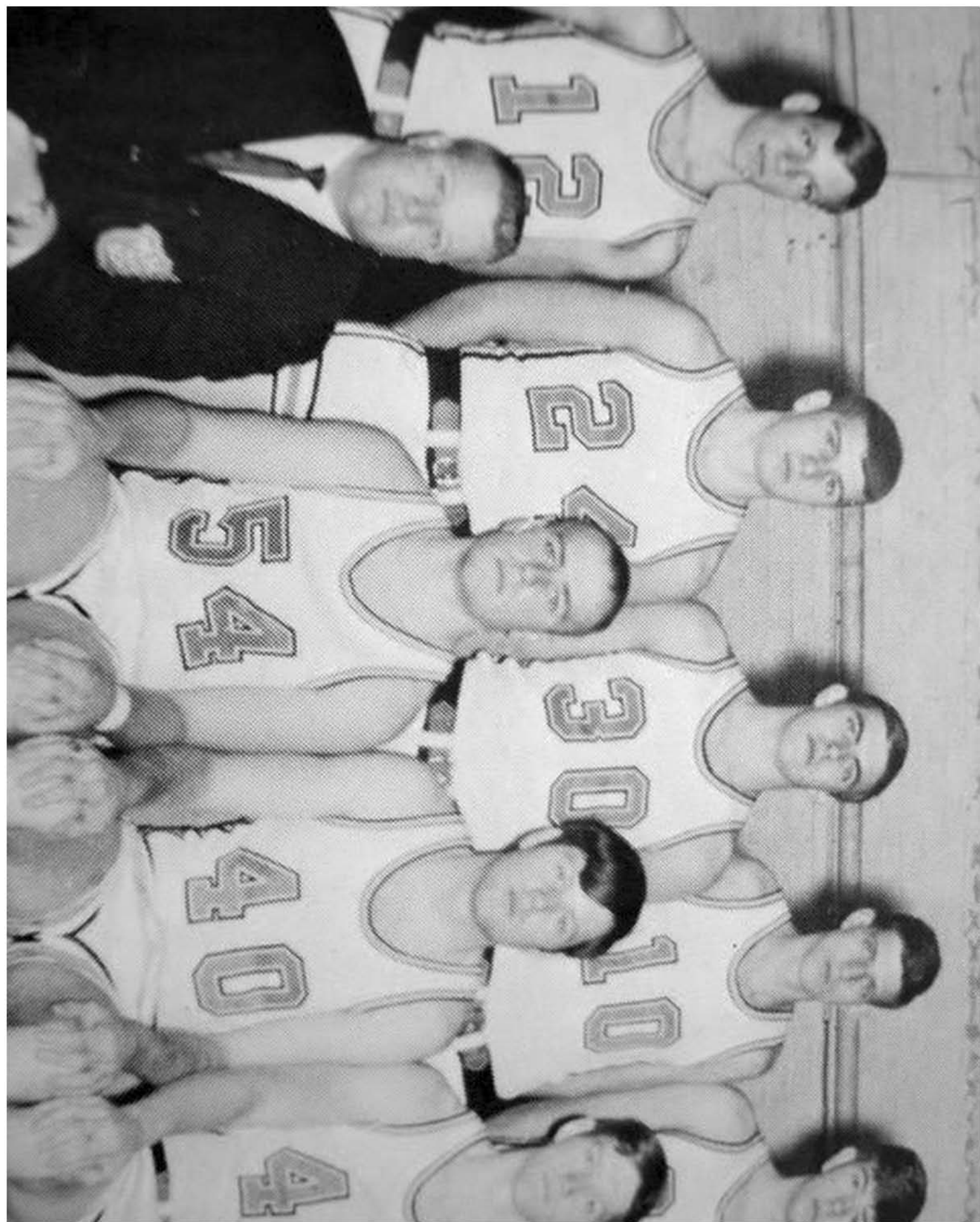

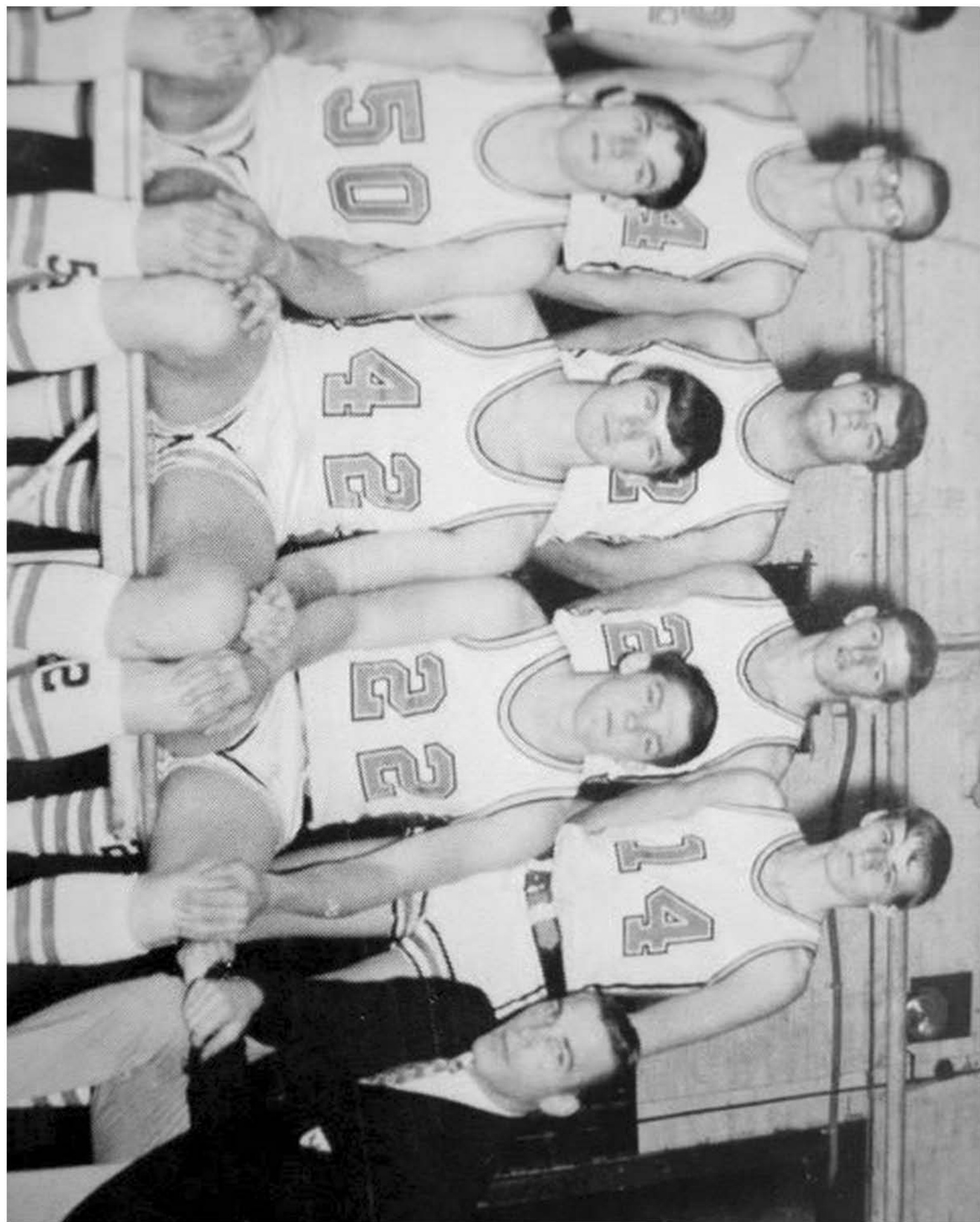

brack, Harry McCloud, Tom Clutter, Jimmie Irvine, Ivan Withers, Tiny Shinaberry. Back Row: Coach  
 , Mike Cain, Joe White, Ronnie Tibbs, Doug Morrison, John Kenney, Assistant Coach: Loren Jackson.

SEASONAL RECORD

64	Monterey	37	106	Hillsboro	76	<i>Seated</i>
89	Frankford	76	90	Valley High	58	<i>Coach Fried</i>
87	White Sulphur	84	91	White Sulphur	59	<i>Tubby Dand</i>
110	Webster Springs	80	86	Cowen	71	<i>Tiny Shun</i>
63	Monterey	36	87	Green Bank	54	<i>Ivan W</i>
88	Union	76	69	Union	78	<i>Jimmie I</i>
81	Lewisburg	61	81	Frankford	77	<i>Tom Clut</i>
104	Webster Springs	80	80	Lewisburg	65	<i>Harry m</i>
96	Green Bank	51	86	Hillsboro	36	
89	Cowen	62				

GREENBRIER VALLEY CONFERENCE

78 Meadow Bridge 79

SECTIONAL TOURNAMENTS

95 Green Bank 61  
 82 Hillsboro 64  
 81 Frankford 61

STATE CHAMPIONSHIP SEMI-FINALS

86 Fort Ashby 52

78 Meadow Bridge 79

SECTIONAL TOURNAMENTS

95 Green Bank 61  
82 Hillsboro 64  
81 Frankford 61

STATE CHAMPIONSHIP SEMI-FINALS

86 Fort Ashby 52

STATE CHAMPIONSHIP FINALS

58 Barrakville 67

Total	Record
WON	LOST
24	3

STATE CHAMPIONSHIP RUNNERS-UP

All State Basketball  
Team.



State

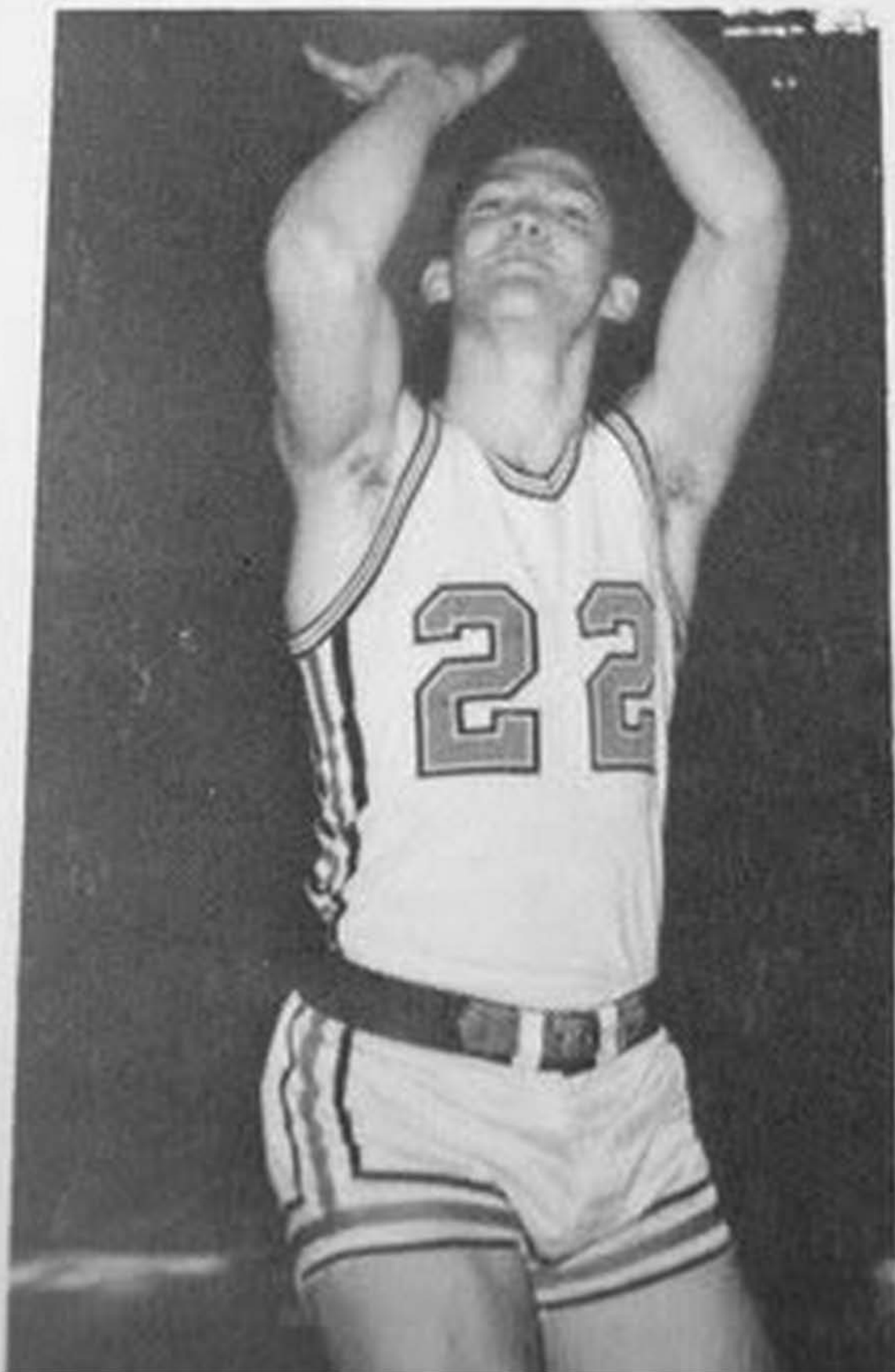



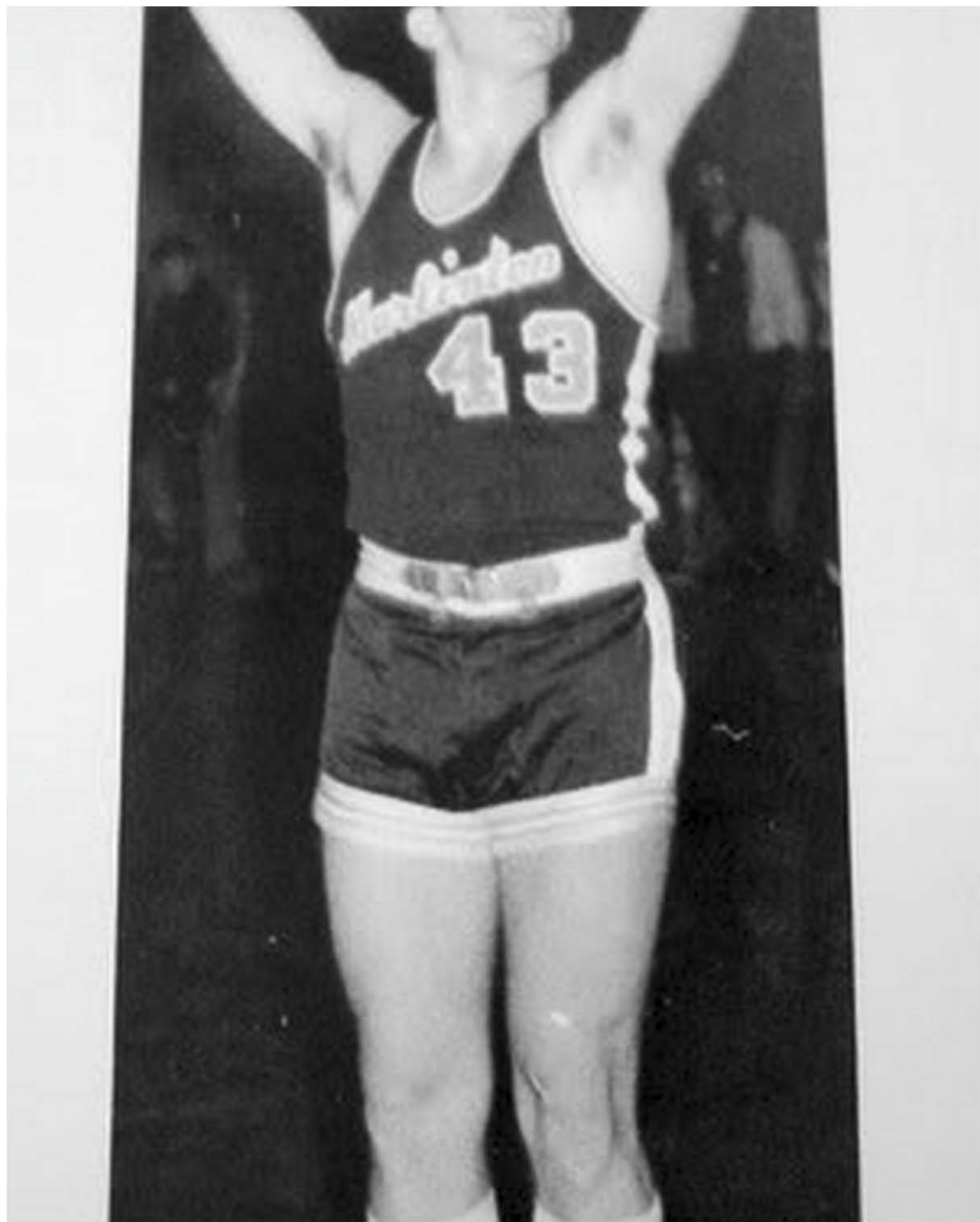

championship Tourney Team,  
Honorable Mention—All  
State.



State.

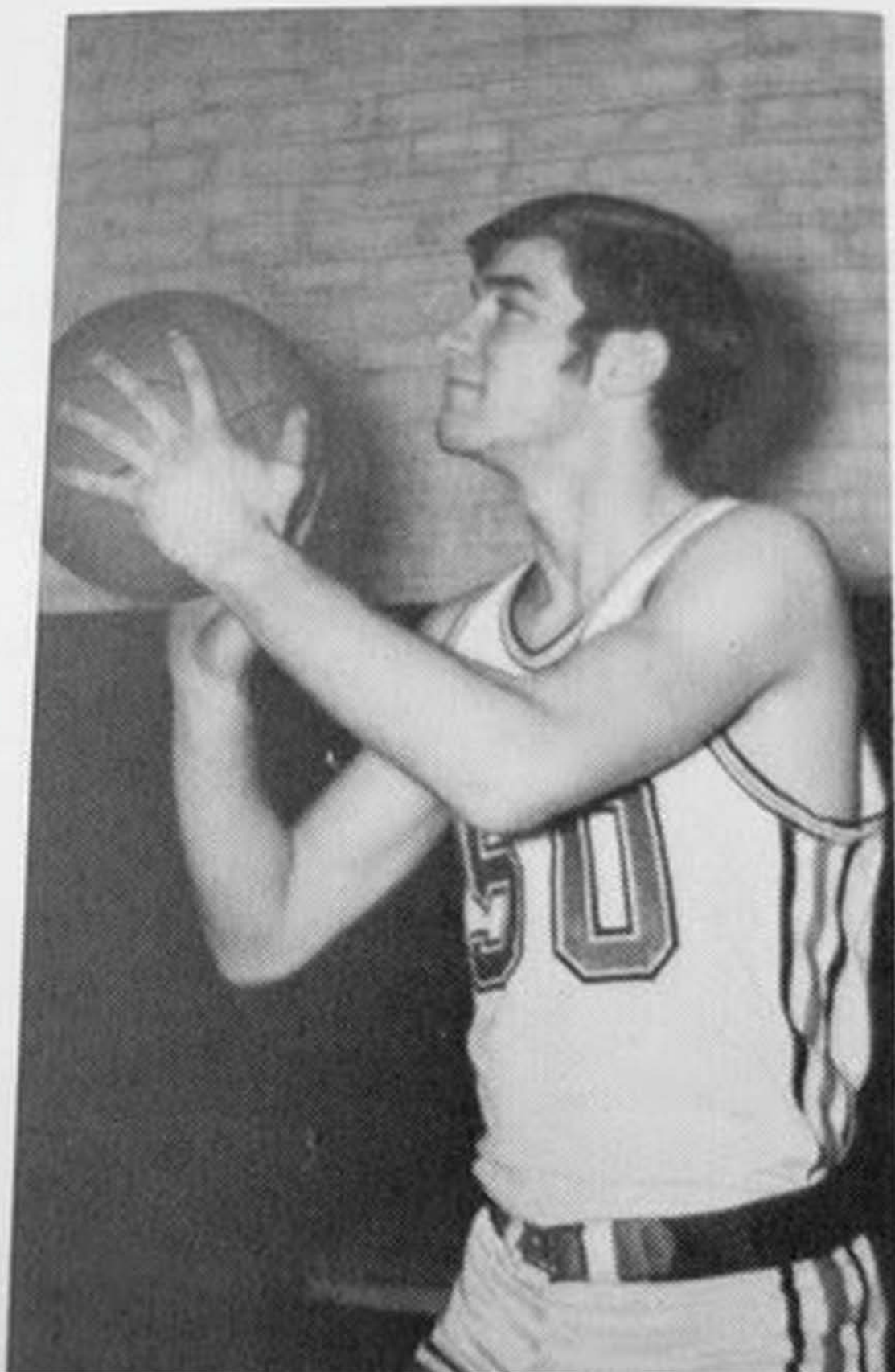

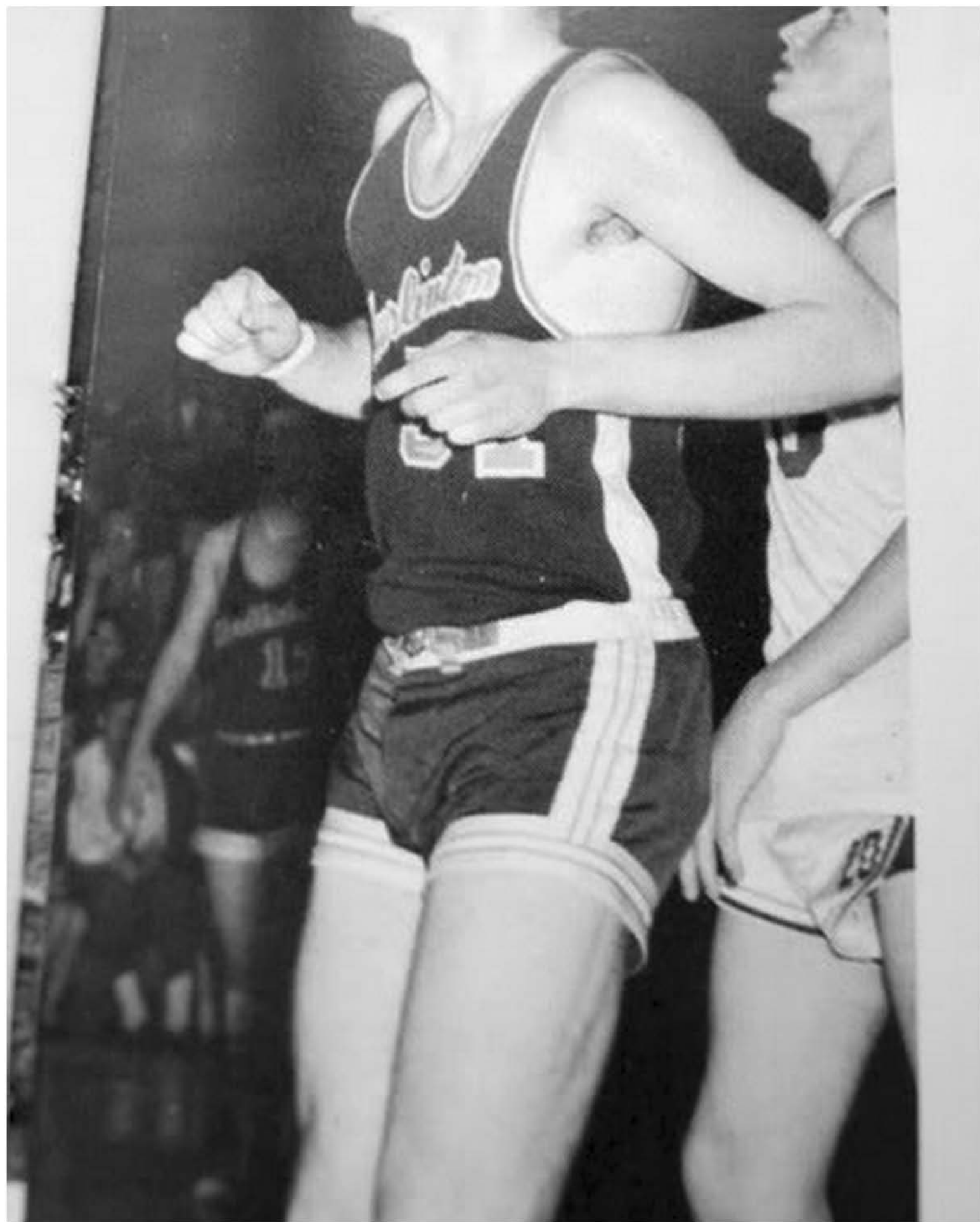



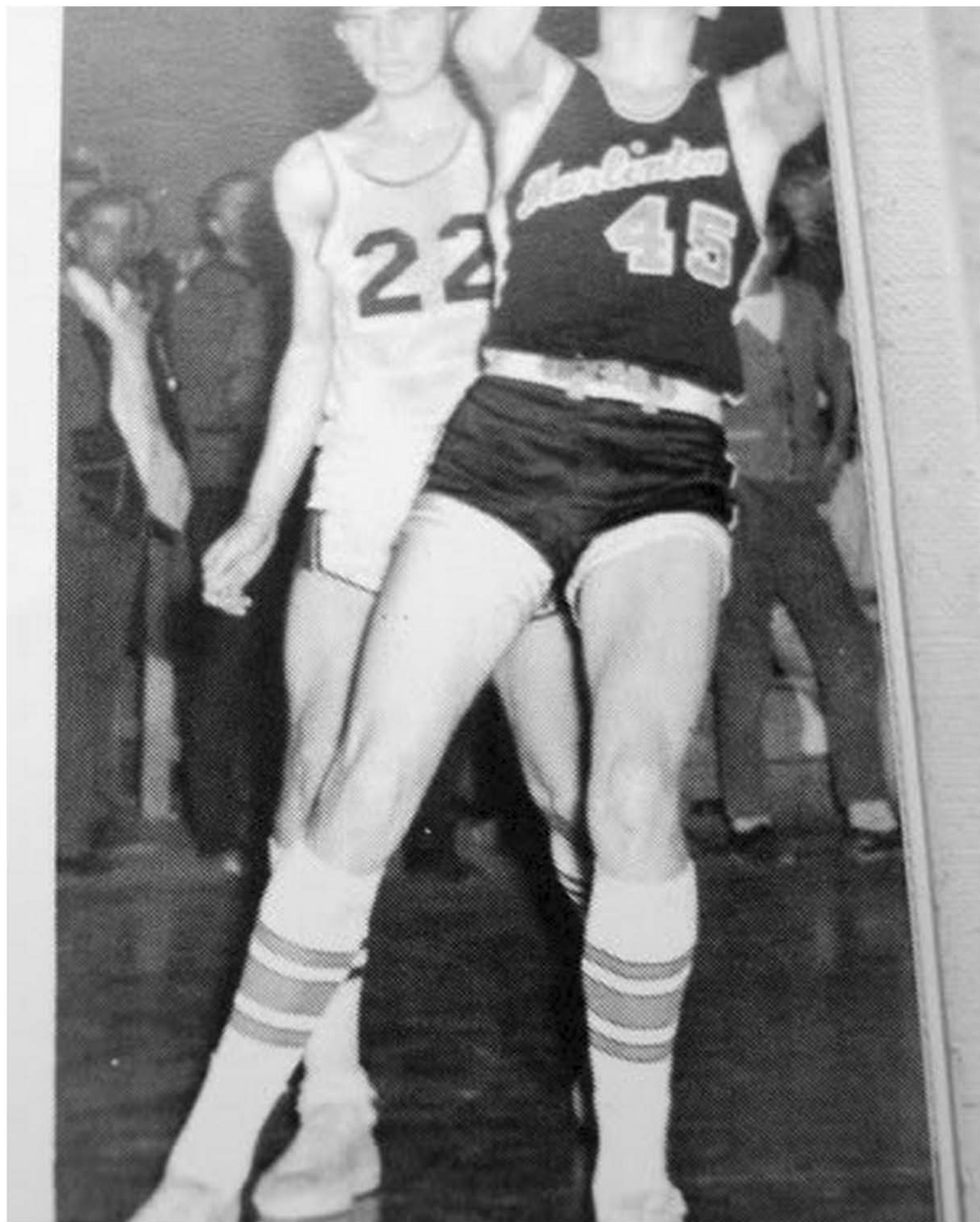

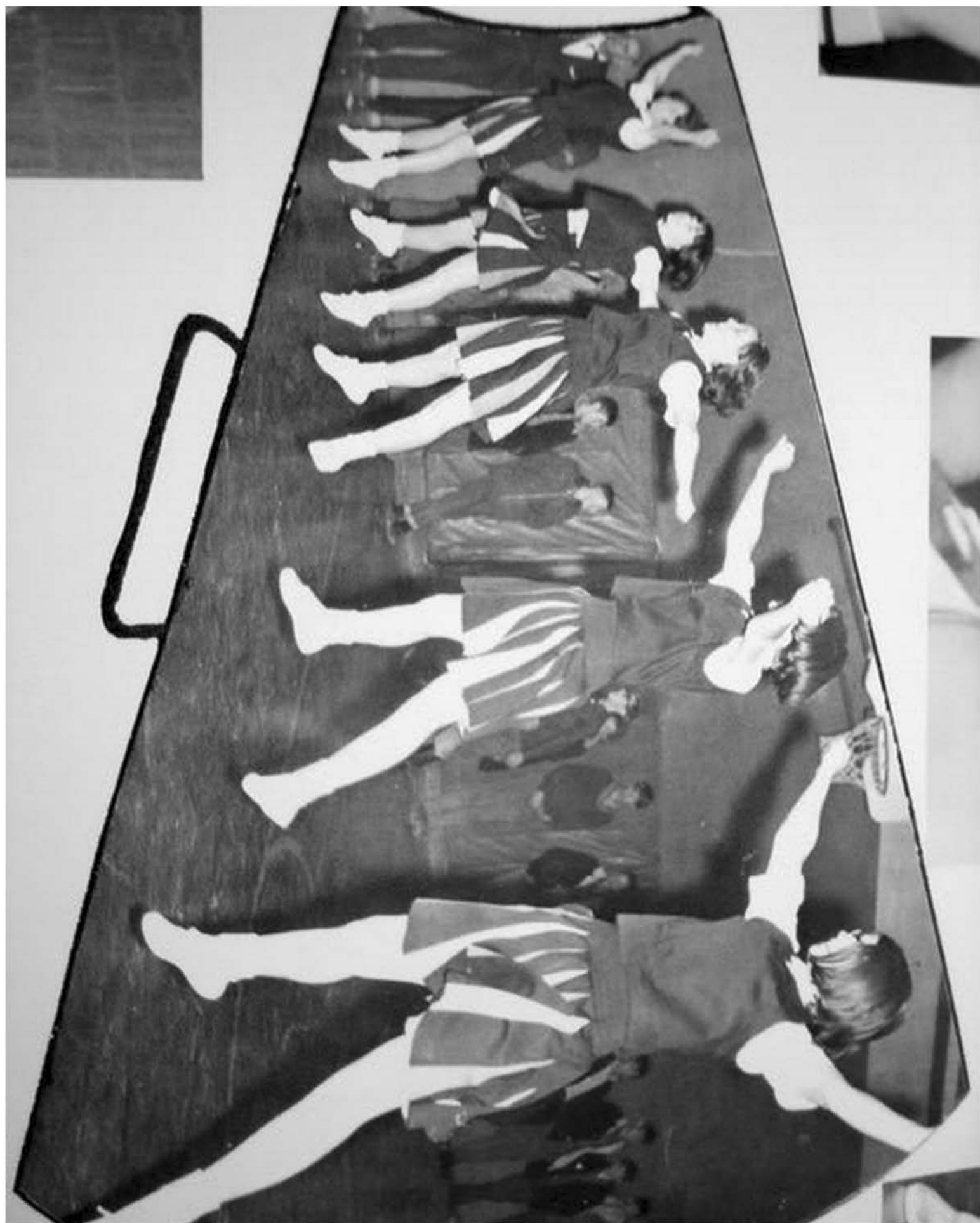

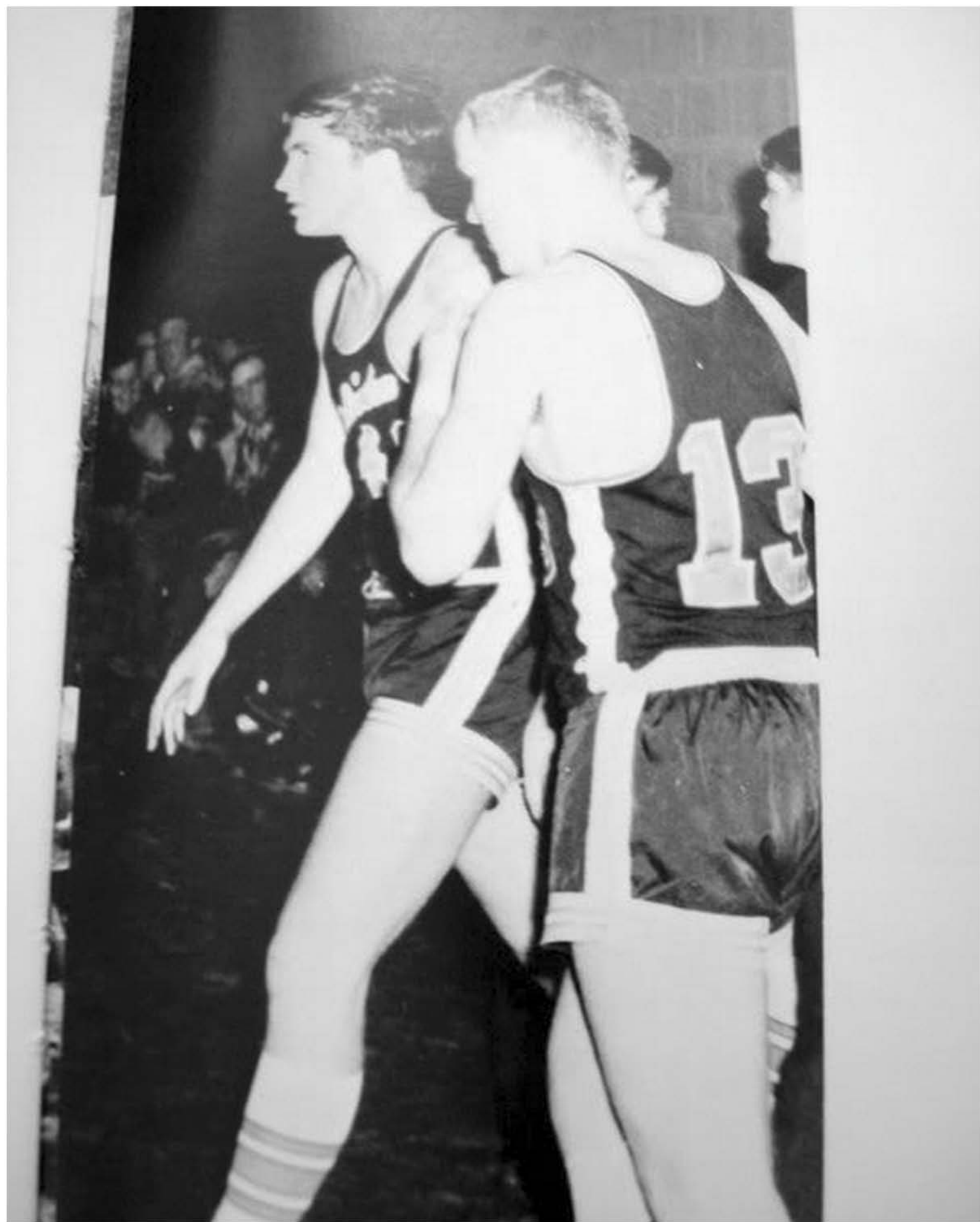



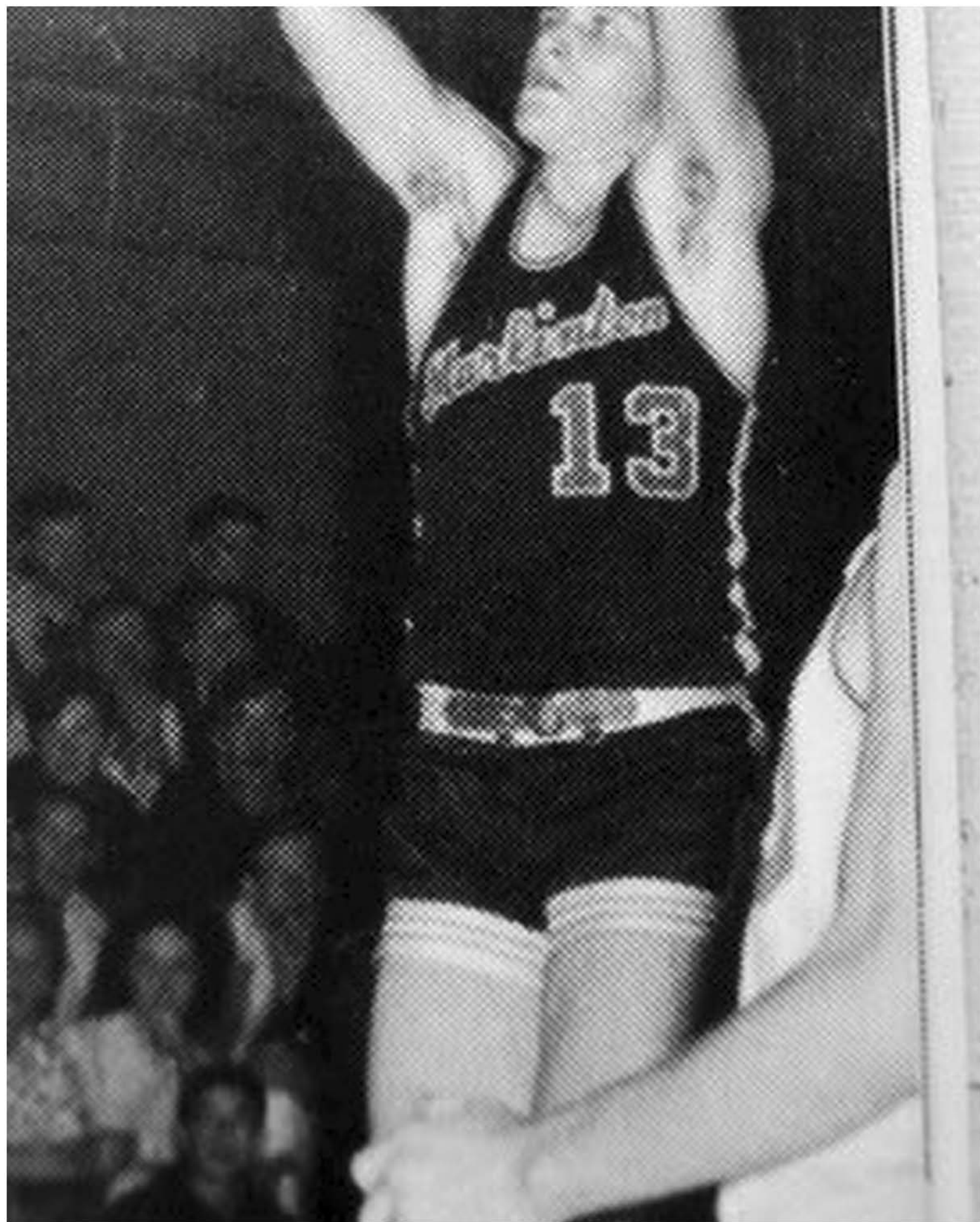



2nd  
 First Row: Terry Bennett, Delmont Wilfong, Brent Withers, Mike Broce, Johnnie Cain, Fred Walker, Johnnie  
 ett. ~~Sekard~~<sup>5-</sup>  
 Second Row: Larry Lacy, Doug Wagner, Mike Anderson, William Barb, Charles Friel, Scott Sheets, Lore  
 on—Coach.



# SEASON'S RECORD

Marlinton	43	Valley High	39
Marlinton	68	Richwood	52
Marlinton	56	Cowen	40
Marlinton	86	Green Bank	74
Marlinton	53	Frankford	51
Marlinton	27	White Sulphur	47
Marlinton	49	Hillsboro	38
Marlinton	39	Monterey	37
Marlinton	43	Valley High	39
Marlinton	31	White Sulphur	49
Marlinton	49	Richwood	62
Marlinton	52	Frankford	48
Marlinton	45	Hillsboro	18
Marlinton	75	Cowen	57
Marlinton	37	Monterey	34

# JR. HIGH BASKETBALL



Back Row: Mr. Bennett, Tommy McLaughlin, Russell Arbogast, Bill White, Gilbert Dean, Roger Sharp, Greg Irvine  
Middle Row: David Cain, William Sparks, Robert Shinaberry, Russell Dunbrack. Second Row: Teddy Moore, Jimmy Smith,  
Moore, Randy Vanscoy, Gary Broce, Kenney Kellison, Rick Moore, Tommy Moore, Joe McCall, Herbie Triple  
Dean, Keith Dean.



DL CHEERLEADERS: Karen Astin, Wilma Wyatt, Wanda Menefee, Freda Hel



CHEERLEADERS: Dianne Wilfong, Lois Sharp-HEAD; Rose D:  
Not Pictured).

















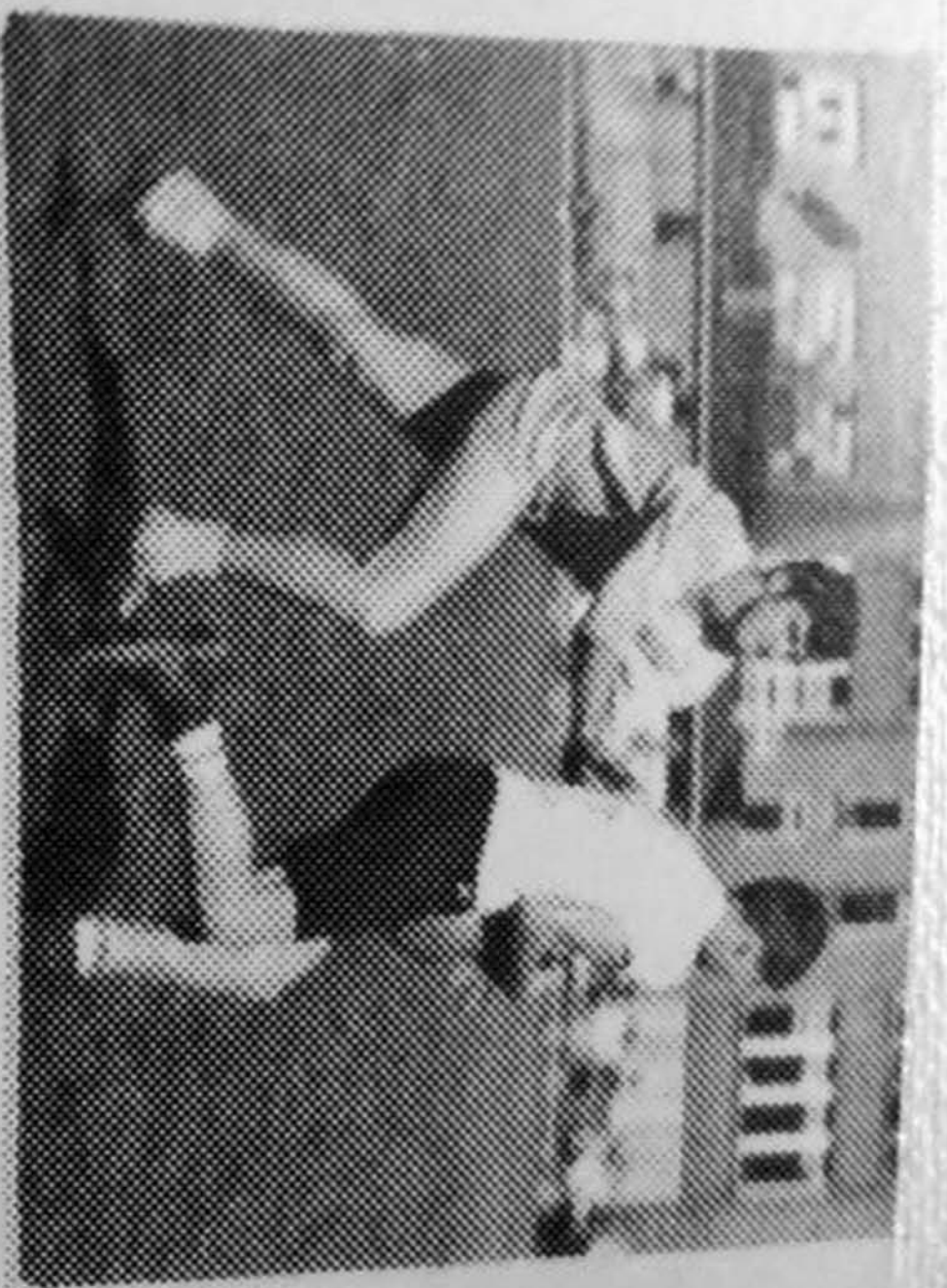

“Gimme, it’s mine”



Sweet Pea





“Where’s the  
bathroom?”



“Wanna play?”

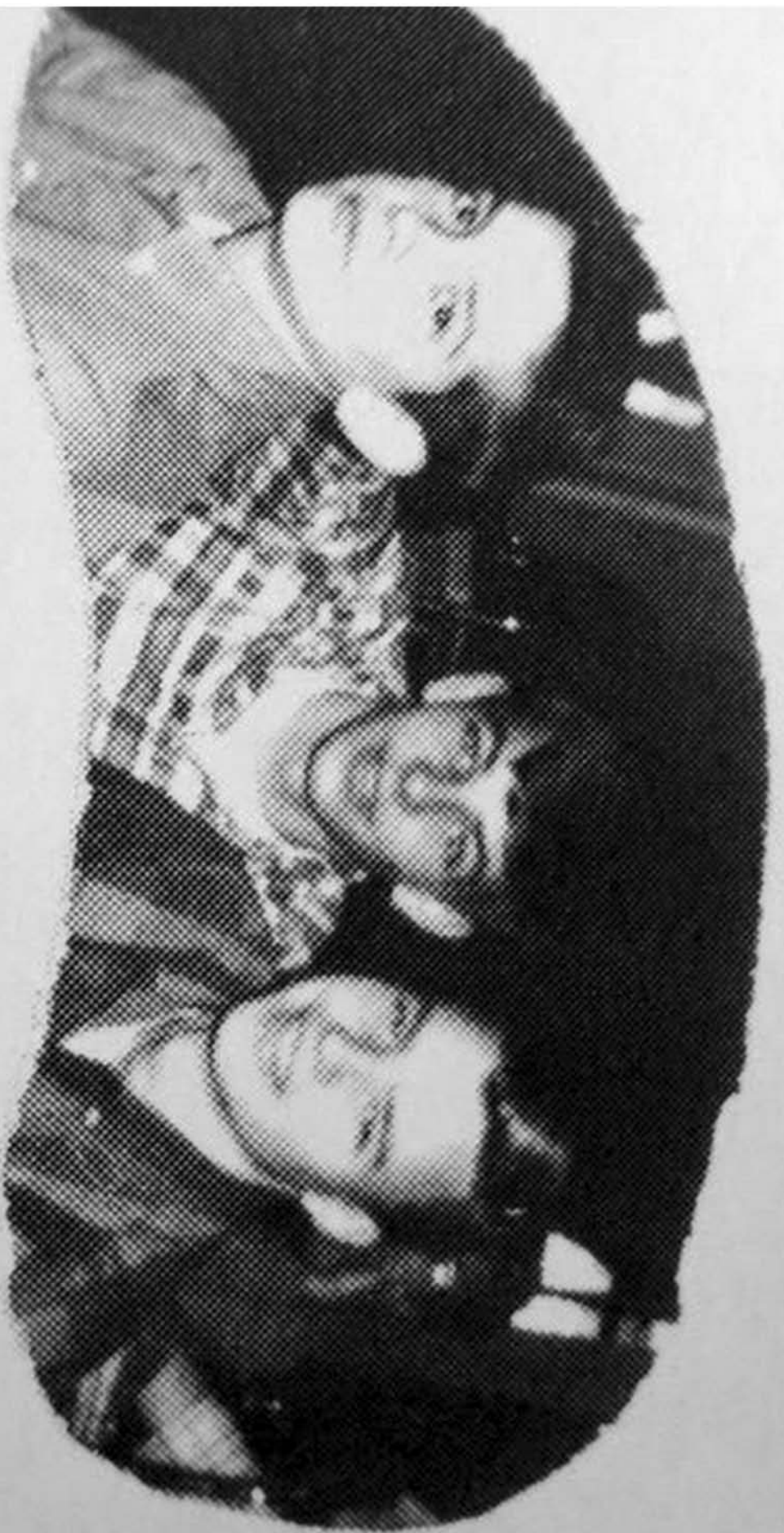

*The group?*



Kind heart 19



*The jury*

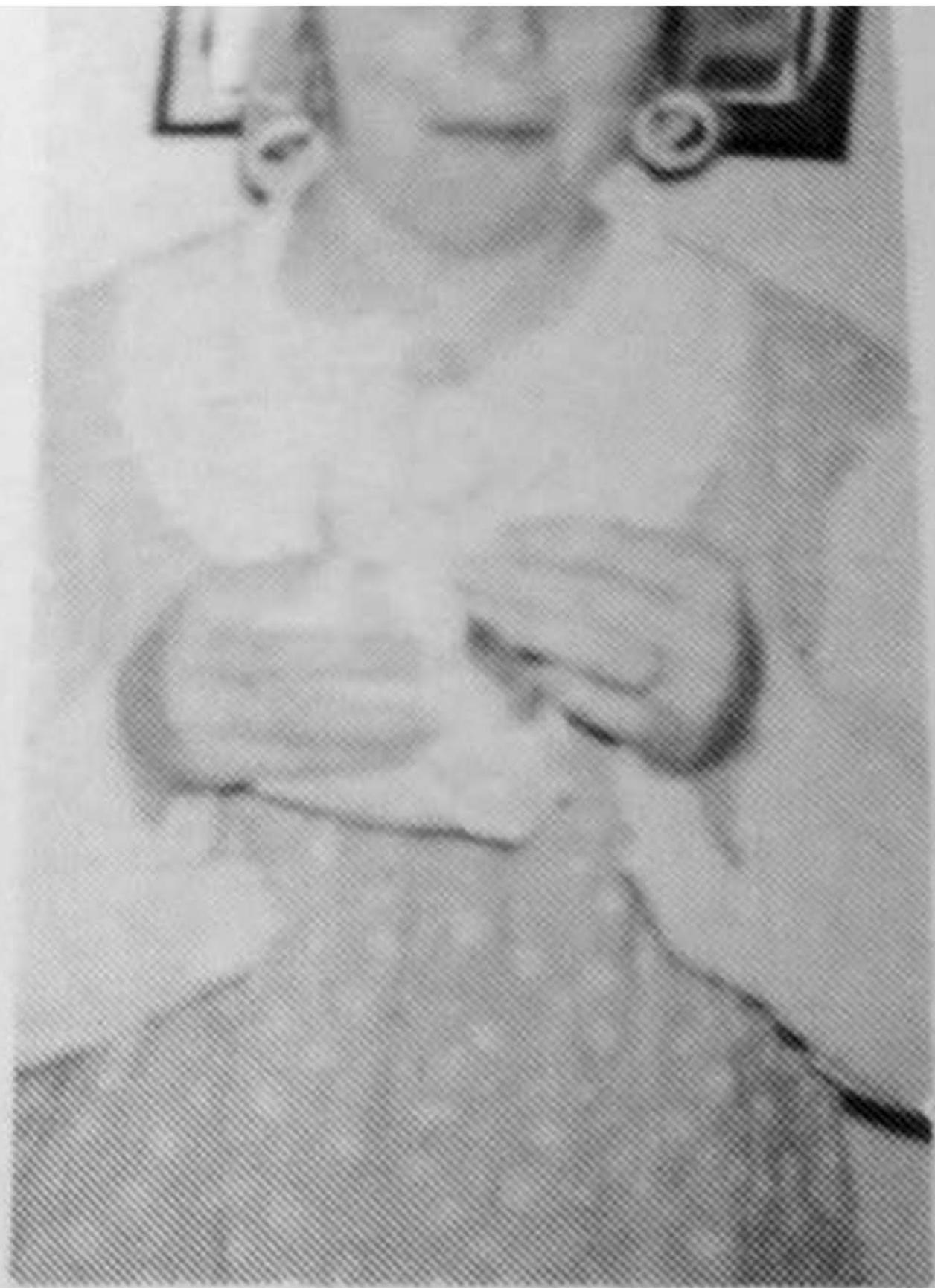



Just you wait!!





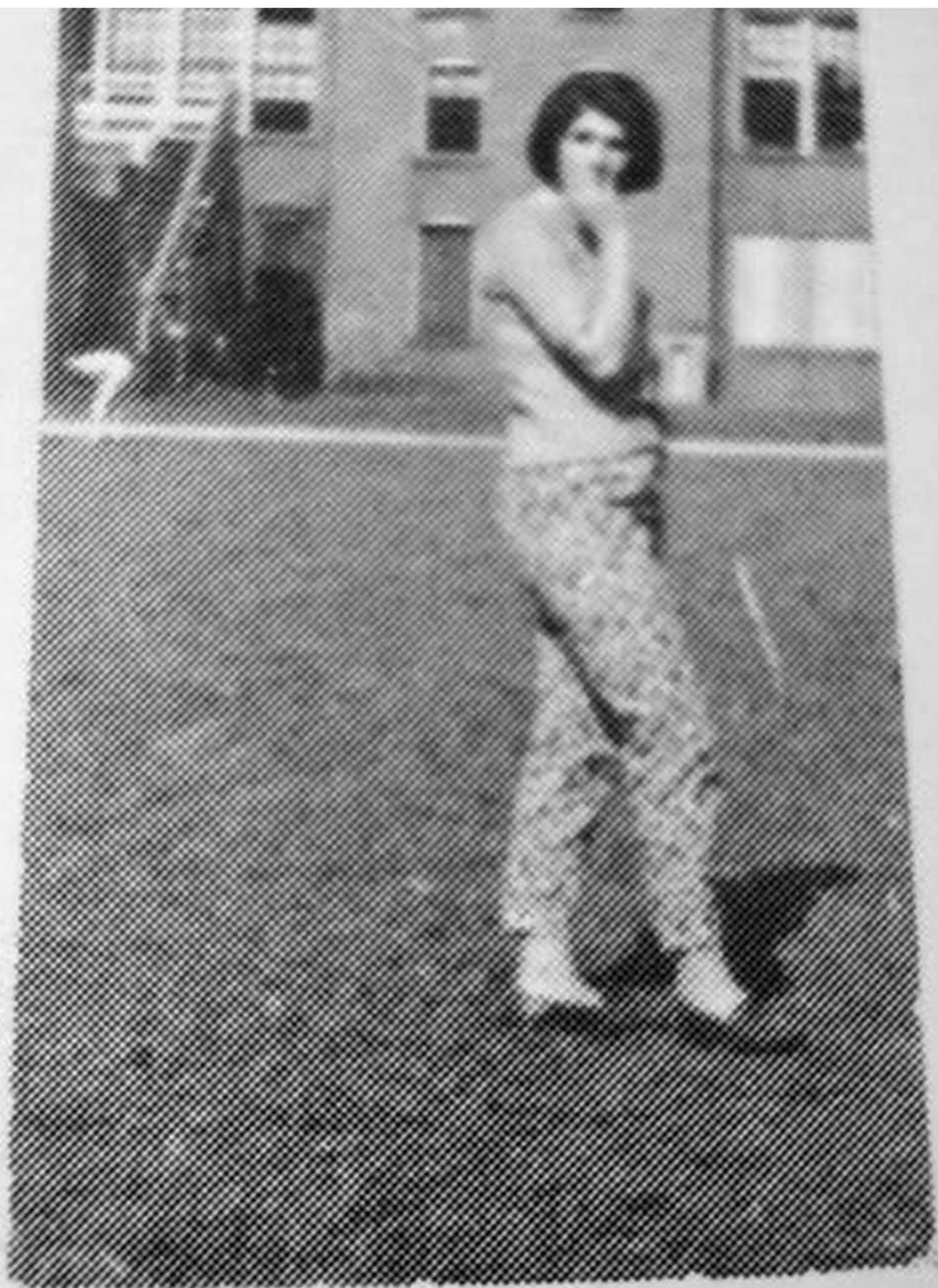

Wonder



Whose bed, Goldilocks?

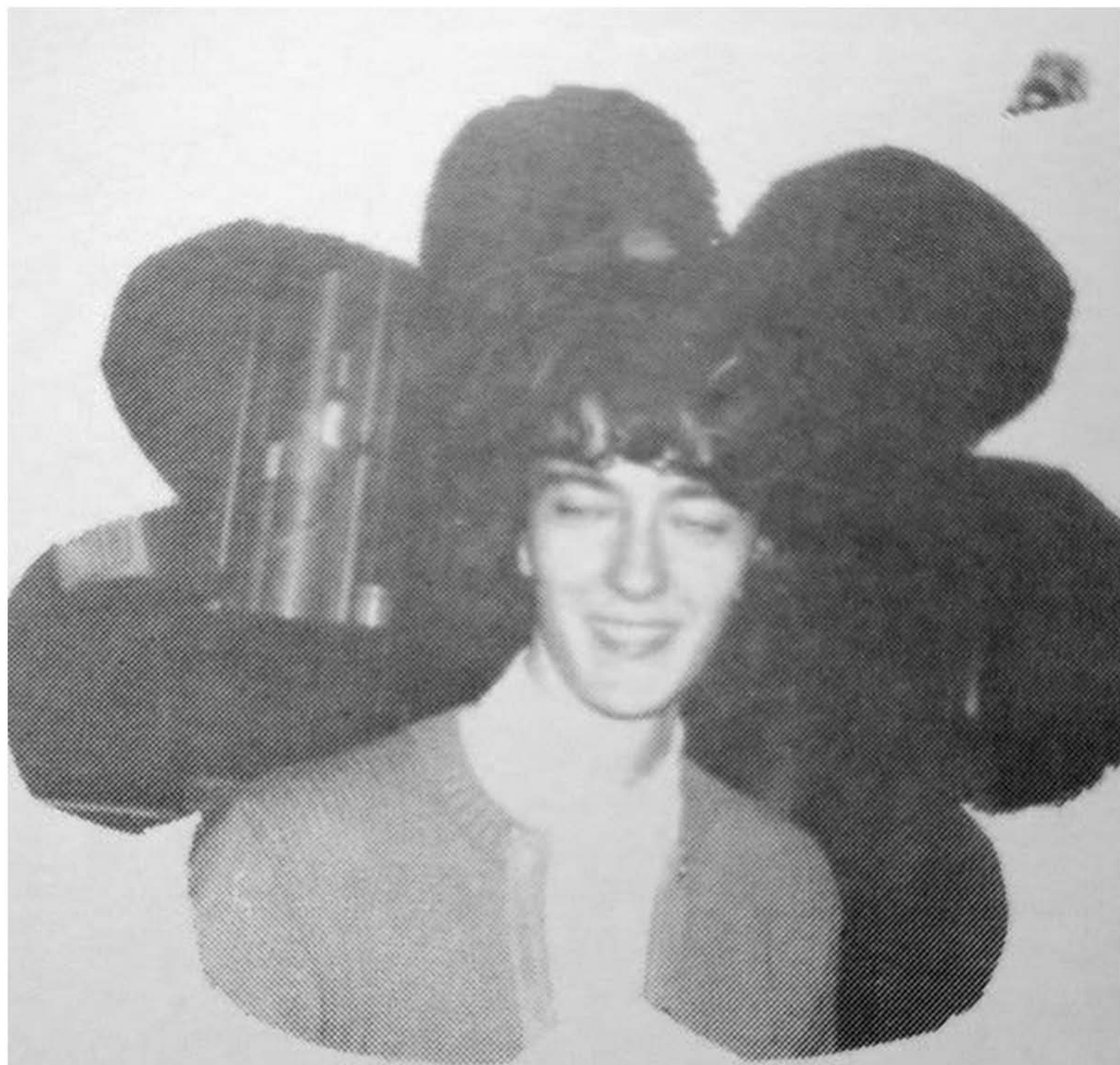

Flower child—Blooming idiot?

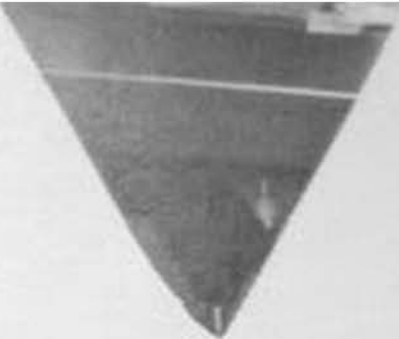

Kind hearted?



Just you wait!!



Would you believe Kool-aid?

it out!

Just you wait!!

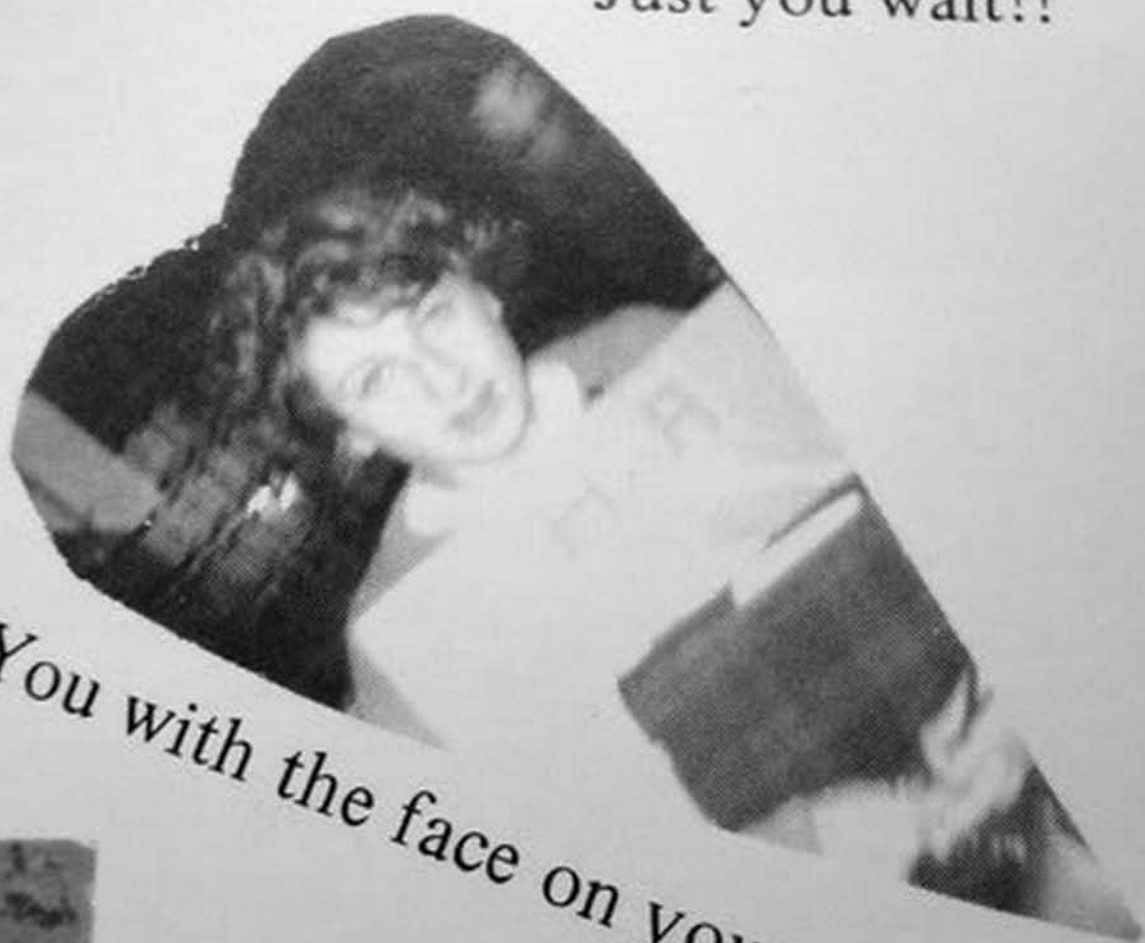

Wou  
aid?

*“You with the face on your nose”.*

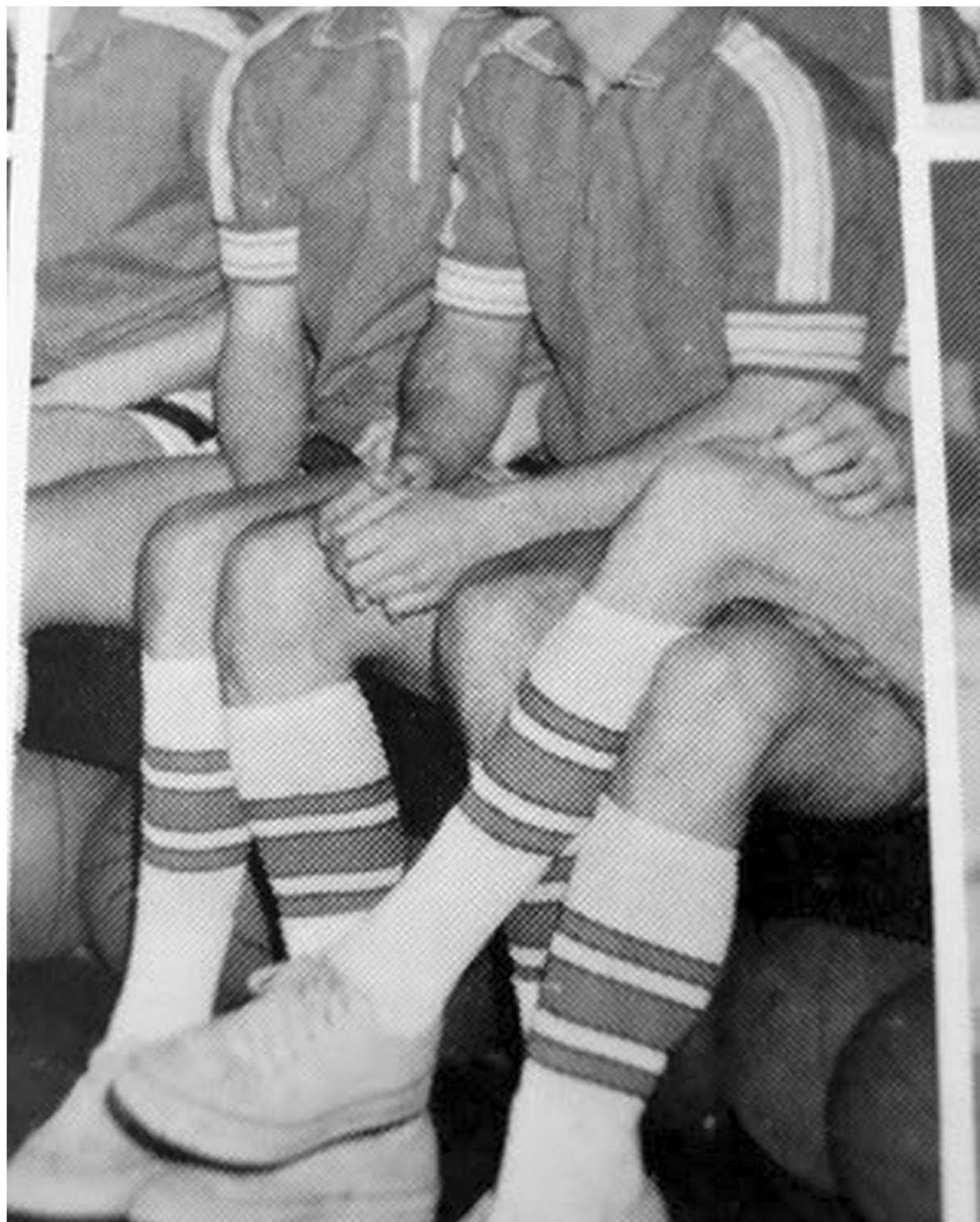

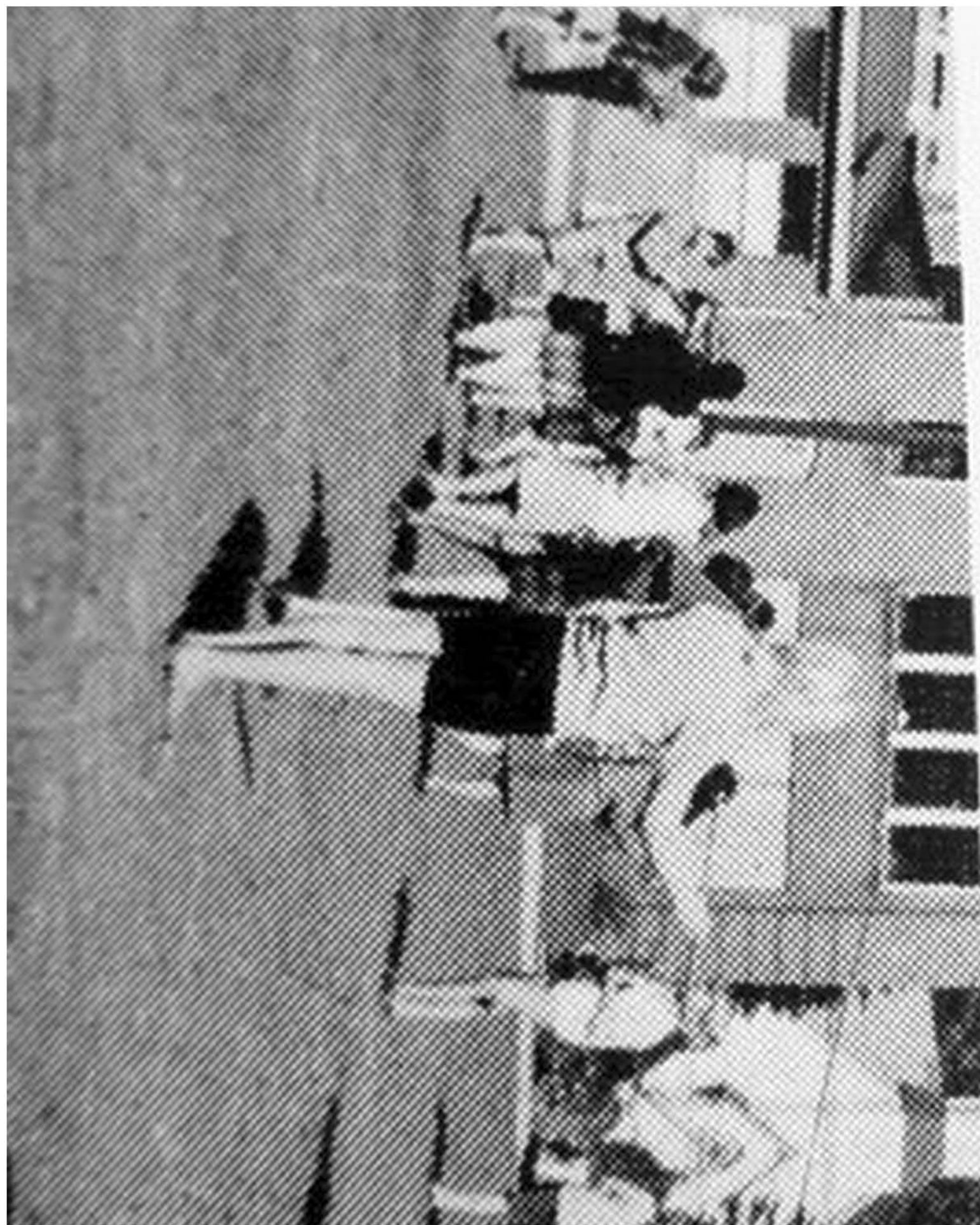





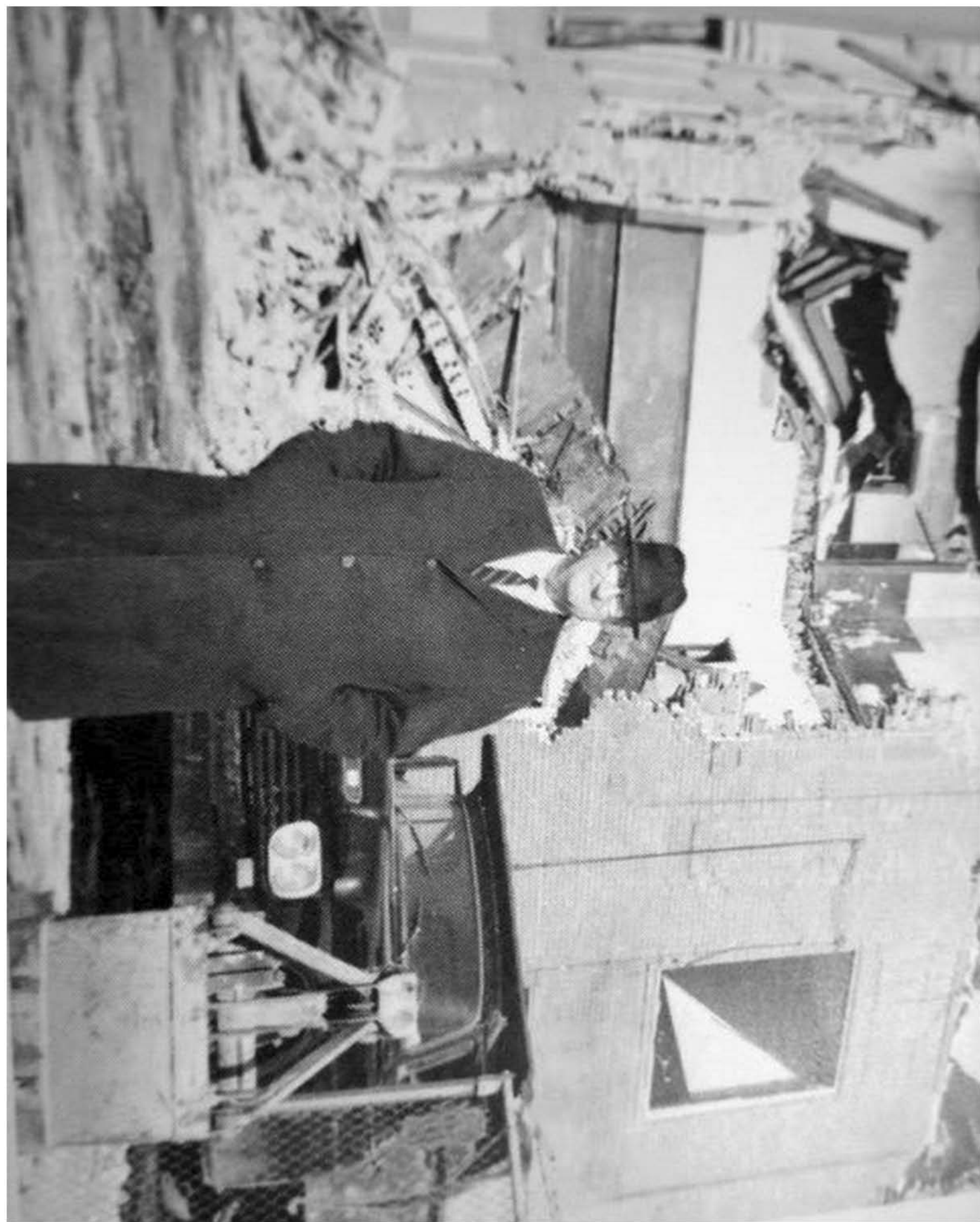



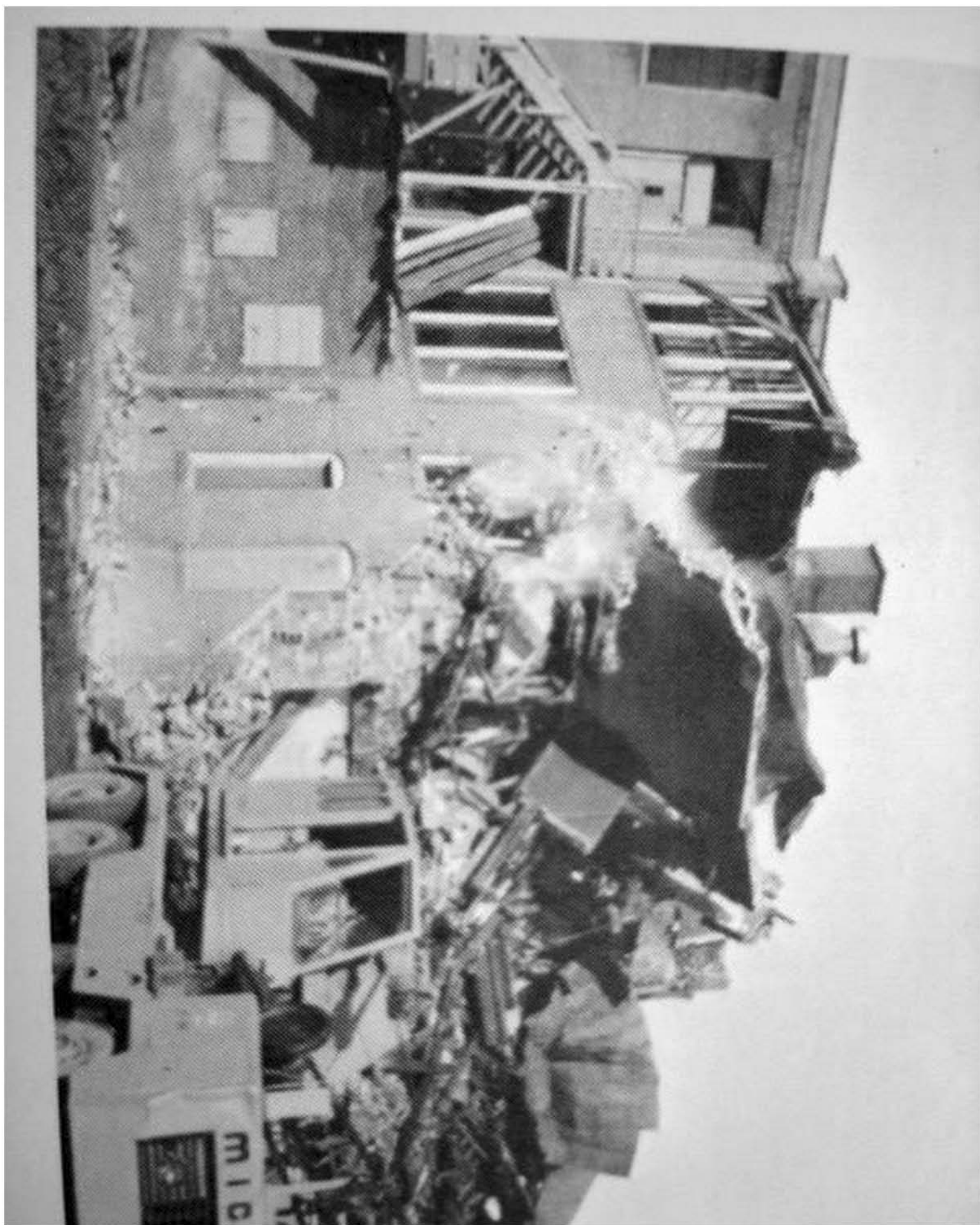

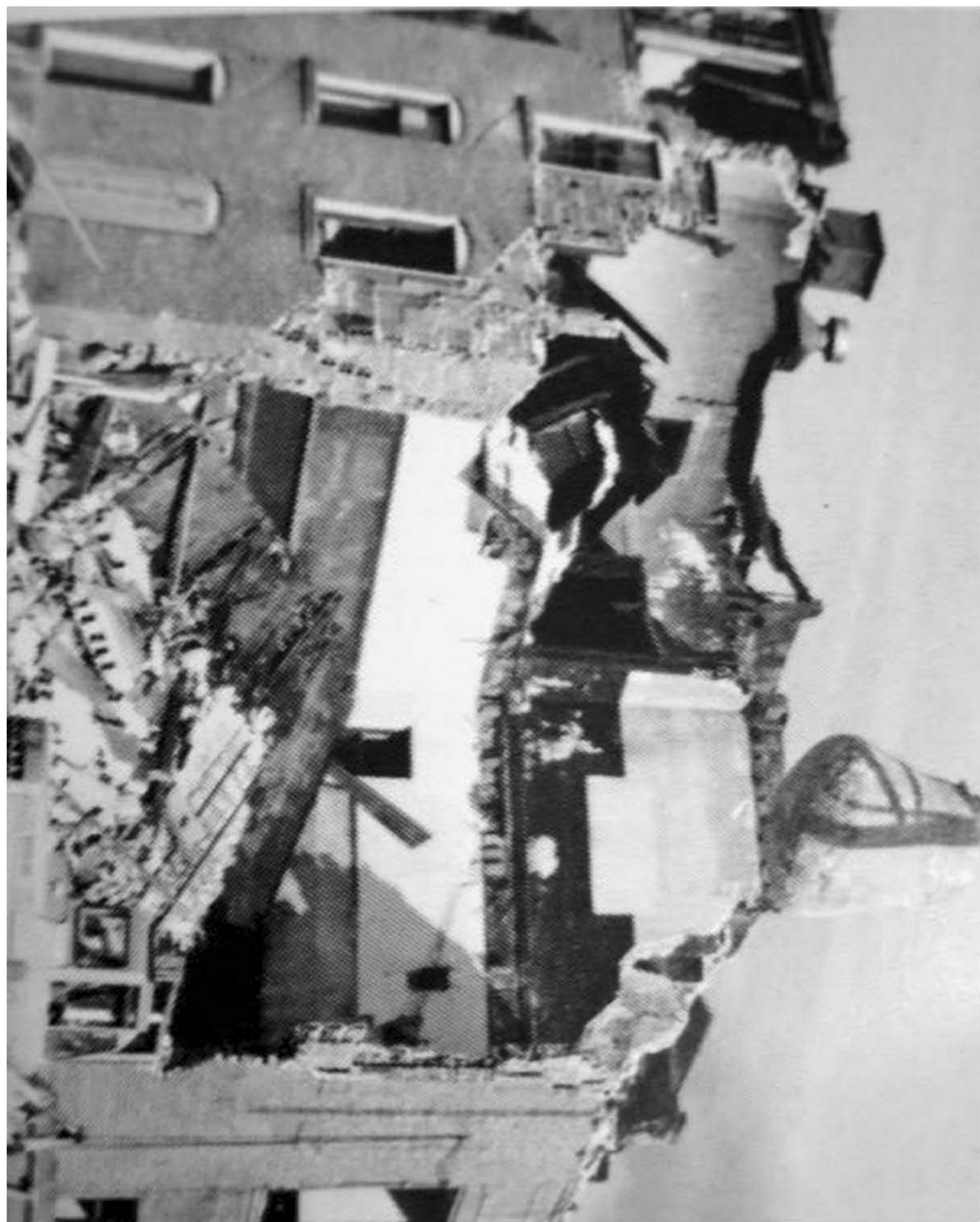

# FAREWELL TO HARLINGTON HIGH SCHOOL



Harlington High School is a large, multi-story brick building with a prominent window. The building is surrounded by trees and a fence. The photo is framed by a thick black border.

This is a black and white photograph of Harlington High School. The building is a large, multi-story brick structure with a prominent window. The photo is framed by a thick black border.



*Administration*

## CLASS SPONSORS



...

SOFTBALL

--	--

--	--

--	--	--	--	--

SOFTBALL









GRADE



























III















## CONFLAGRATION



CONFLAGRATION is a term used to describe a fire that spreads rapidly from one point to another, often in a way that is difficult to control. This type of fire is characterized by its intense heat and the large amount of smoke it produces. It is often caused by a fire starting in one area and then spreading to other areas, either by direct contact or by the wind carrying burning debris. Conflagration is a major concern for firefighters and fire departments, as it can be very difficult to contain and extinguish. In many cases, the fire will spread so quickly that it is impossible to reach the source of the fire before it has already spread to other areas. This is why it is so important to have a fire escape plan in place for your home or business, and to make sure that you have the proper fire extinguishers and fire alarms installed. If you ever find yourself in a situation where a fire is spreading rapidly, it is important to stay calm and follow the instructions of the fire department. Remember, the best way to prevent a conflagration is to take the proper precautions to prevent a fire from starting in the first place.



CONFLAGRATION is a term used to describe a fire that spreads rapidly from one point to another, often in a way that is difficult to control. This type of fire is characterized by its intense heat and the large amount of smoke it produces. It is often caused by a fire starting in one area and then spreading to other areas, either by direct contact or by the wind carrying burning debris. Conflagration is a major concern for firefighters and fire departments, as it can be very difficult to contain and extinguish. In many cases, the fire will spread so quickly that it is impossible to reach the source of the fire before it has already spread to other areas. This is why it is so important to have a fire escape plan in place for your home or business, and to make sure that you have the proper fire extinguishers and fire alarms installed. If you ever find yourself in a situation where a fire is spreading rapidly, it is important to stay calm and follow the instructions of the fire department. Remember, the best way to prevent a conflagration is to take the proper precautions to prevent a fire from starting in the first place.



# MARLINTON MOTOR SALES

1965-1966



1965-1966

1965-1966

1965-1966

**BURNS  
MOTOR FREIGHT  
INC.**



1957-1958 BURNS MOTOR FREIGHT INC. BROCHURE

STYLING: JANE WILSON

HAIR: JANE WILSON  
MAKEUP: JANE WILSON

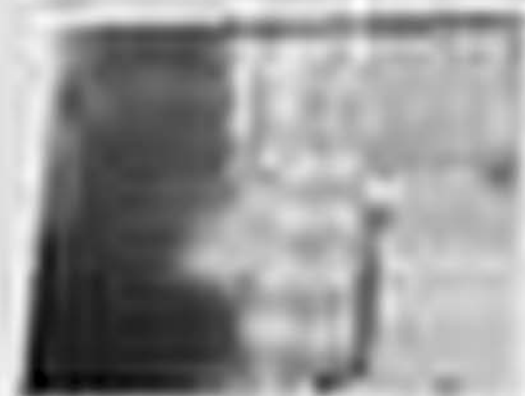

THE NEW  
WINTER  
COLLECTION  
IS HERE  
AND IT'S  
GORGEOUS  
AND  
WARM  
AND  
COMFORTABLE  
AND  
STYLISH  
AND  
ELEGANT  
AND  
MODERN  
AND  
CLASSIC  
AND  
TIMELESS  
AND  
PERFECT  
AND  
JUST  
WHAT  
YOU  
NEED  
FOR  
THIS  
WINTER  
AND  
THE  
ONES  
TO  
COME

THE NEW  
WINTER  
COLLECTION  
IS HERE  
AND IT'S  
GORGEOUS  
AND  
WARM  
AND  
COMFORTABLE  
AND  
STYLISH  
AND  
ELEGANT  
AND  
MODERN  
AND  
CLASSIC  
AND  
TIMELESS  
AND  
PERFECT  
AND  
JUST  
WHAT  
YOU  
NEED  
FOR  
THIS  
WINTER  
AND  
THE  
ONES  
TO  
COME

## THE NEW WINTER COLLECTION

THE NEW  
WINTER  
COLLECTION  
IS HERE  
AND IT'S  
GORGEOUS  
AND  
WARM  
AND  
COMFORTABLE  
AND  
STYLISH  
AND  
ELEGANT  
AND  
MODERN  
AND  
CLASSIC  
AND  
TIMELESS  
AND  
PERFECT  
AND  
JUST  
WHAT  
YOU  
NEED  
FOR  
THIS  
WINTER  
AND  
THE  
ONES  
TO  
COME

## FLYER'S GOLF



FLYER'S GOLF  
THE NEW  
WINTER  
COLLECTION  
IS HERE  
AND IT'S  
GORGEOUS  
AND  
WARM  
AND  
COMFORTABLE  
AND  
STYLISH  
AND  
ELEGANT  
AND  
MODERN  
AND  
CLASSIC  
AND  
TIMELESS  
AND  
PERFECT  
AND  
JUST  
WHAT  
YOU  
NEED  
FOR  
THIS  
WINTER  
AND  
THE  
ONES  
TO  
COME

## EYE'S DARLING



EYE'S DARLING  
THE NEW  
WINTER  
COLLECTION  
IS HERE  
AND IT'S  
GORGEOUS  
AND  
WARM  
AND  
COMFORTABLE  
AND  
STYLISH  
AND  
ELEGANT  
AND  
MODERN  
AND  
CLASSIC  
AND  
TIMELESS  
AND  
PERFECT  
AND  
JUST  
WHAT  
YOU  
NEED  
FOR  
THIS  
WINTER  
AND  
THE  
ONES  
TO  
COME







PHOTOGRAPH BY [unreadable]  
[unreadable]







Besse D. Arnett



Florence M. Bailey  
Fr. Lib.



Sidney L. Goodwyn

Charmelle L. Marshall, MEd, is the  
Library Supervisor at the Public Library  
of the City of Houston. She is a member of the  
Professional Librarians of America and the  
Texas Library Association.



Patricia Marshall  
Library Supervisor



Alvin William Bennett  
Residence 2223 1st Ave.  
Kansas 66204

Alvin W. Bennett  
French Creek, Colorado  
High School  
Alvin W. Bennett





David Madison  
 Regional Director  
 U.S. Dept. of Energy  
 and Environmental Protection  
 Washington, D.C.  
 U.S. Dept. of Energy  
 and Environmental Protection  
 Washington, D.C.

David Madison  
 U.S. Dept. of Energy  
 and Environmental Protection  
 Washington, D.C.





Jason M. Statham

Phone: 312.314.1100

Fax: 312.314.1101

Mobile: 312.314.1102

Direct: 312.314.1103



Gregory M. ...

Phone: 312.314.1104

Fax: 312.314.1105

Mobile: 312.314.1106

Direct: 312.314.1107



Tim Mansberry

Journal Florida Society 3.A,  
Journal Staff 4, Football 1,2,  
4, Basketball 1,2,3,4, En-  
gineering Science 4, Jr. Play, Cap-  
stone Retiree 3, Prom  
Committee 3, Usher, Upward  
Bound Program 1, NAC, Home-  
coming Committee, Father  
of the Year.



Lana Thomas

Band 1,2,3,4, Dance  
Band 1,2,3,4, ADO's  
2,3,4, FHA 3,4, Office  
Staff 4, Jr. Play.



Karen Wynn  
Chorus 1, 2, 3, 4, FFA 1,  
2, 3, 4, Annual Staff 4,  
Office Staff 4, N. Play  
St. Play, Copyhead  
Review 4, Debate Hall  
Committee

Rosemary Wray  
Chorus 4, FFA 1, 2, 3, 4  
Science 4







Miss Cheryl Bailey  
Mr. Thomas Clutter



MARLINTON  
HIGH  
SCHOOL



1950-1951

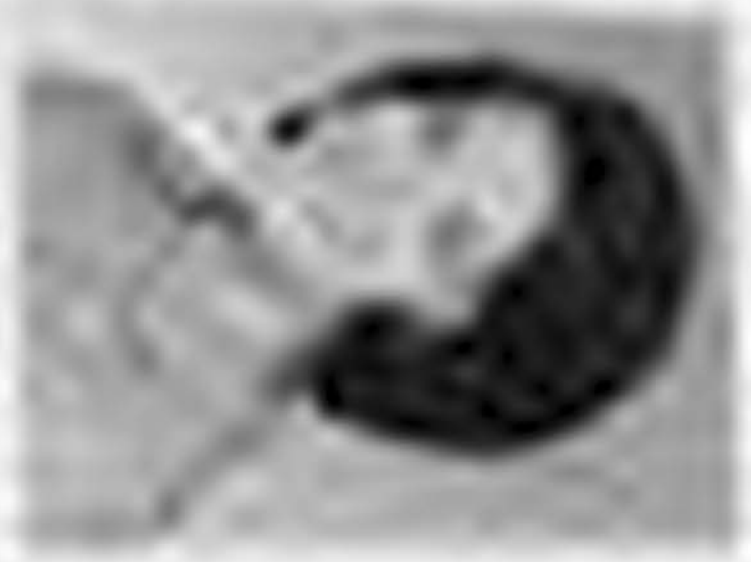

1952-1953

1954-1955



1956-1957

# JUNIORS

# JUNIORS





# JUNIOR SPONSORS

STUDENT COUNCIL

STUDENT COUNCIL







10th Grade



MISS [Name]

MISS [Name]

MISS [Name]

THE  
MEMBERS  
OF THE  
CLASS OF  
1911



THE  
MEMBERS  
OF THE  
CLASS OF  
1911





Michelle Brown  
Linda Brown  
Wendy Brown  
Mary Brown  
Lisa Brown



Wendy Brown  
Linda Brown  
Mary Brown  
Lisa Brown



Wendy Brown  
Linda Brown  
Mary Brown



Wendy Brown  
Linda Brown



Wendy Brown





[Illegible text]

[Illegible text]



[Illegible text]

[Illegible text]



[Illegible text]



[Illegible text]





NAME OF STUDENT



NAME OF STUDENT



NAME OF STUDENT



NAME OF STUDENT

MEMBERSHIP LIST

1950-1951

1952-1953



[Faded text, likely names of students in the first row]

[Faded text, likely names of students in the second row]

[Faded text, likely names of students in the third row]

[Faded text, likely names of students in the fourth row]

[Faded text, likely names of students in the fifth row]





||

||

||

||

||



||



THE  
MIDDLE



THE  
MIDDLE



THE  
MIDDLE



THE  
MIDDLE

THE UNIVERSITY OF  
MICHIGAN LIBRARY

UNIVERSITY OF MICHIGAN LIBRARY  
ANN ARBOR, MICHIGAN 48106-1000  
TEL: 734 763 1000  
WWW.UMICH.EDU

ANN ARBOR  
MICHIGAN

ANN ARBOR  
MICHIGAN

ANN ARBOR  
MICHIGAN





## FRIENDS NOT PICTURED

William Bradford

Ronald Friel

Donald Gibson

Guy Irvine

Larry Lacy

Mike Muddy

James Nyles

Karen Gibson

Jody Lacy

Wanda Sharp

Betty South

Josephine Spaggi



1993



1994



1995



1996



1997



1998

1999

Sam Fingert  
After Fest



Sam Fingert  
Katie Fingert  
Fest Giddies



Sam Fingert  
Katie Fingert  
Fest Giddies



Sam Fingert  
Katie Fingert  
Fest Giddies





1

2

3

4

5

6

7



100

100

100

100

100

100

100



1951



1



2



3



4



5







When that irre-  
sistible feeling



“Waiter, Bring Mr. Wooddell the  
Fabric”

column.

"I told you not to smoke in the aud





W. H. L. ...

**Hard Luck Loren,**



**"Ah, shucks, Mr. Mc-  
Neel."**



“Weighing Scales”



**“Would you believe  
40% fewer cavities?”**







**The age of  
innocence.**



What grace,  
what form.



"Poops"





**“Do you spell Shafer with one F or two?”**





**Bottom's up.**



*Sleeping Beauty.*



ed Again!



"Wipe Out!"





**THE Pledge Alliance**  
MEMBERSHIP



Hand holding pen writing



Hand holding pen writing



Person sitting at desk writing

Person sitting at desk writing



Person sitting at desk writing

Person sitting at desk writing



Person sitting at desk writing

Person sitting at desk writing





The female  
reproductive system

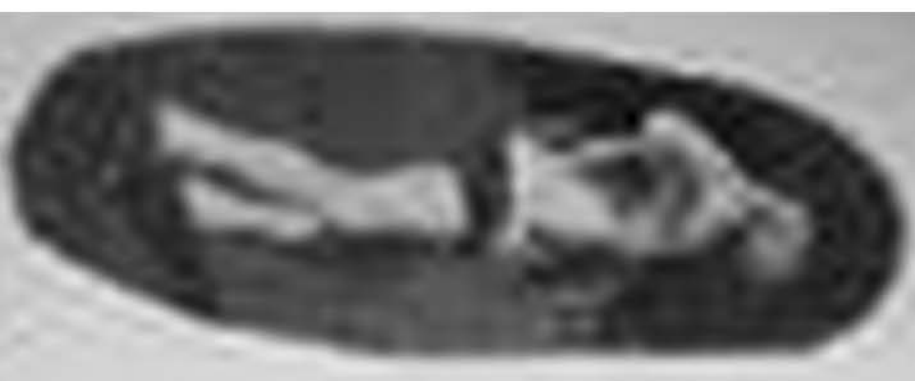

Uterus  
Ovaries



Fallopian tubes  
Vagina



Cervix  
Uterus



Vulva  
Clitoris







# MAJORETTES

and Miss Lily Graham and Miss Ann Thomas, Ed.  
of the *Northwest* (1894) and *Northwest* (1895) (Seattle, Wash.)  
1894-1895.

R. LINDLEY SANDOZ, THIS PRESERVING, THE  
DIGNITY, AND THE SPIRIT



Row 1  
Student names



Row 2  
Student names



Row 3  
Student names



Row 4  
Student names



Row 5  
Student name





1940  
1941  
1942



1943  
1944  
1945



1946  
1947  
1948



1949  
1950  
1951



1952







**ADD'S**









# FRENCH CLUB





# FUTURE PARKS OF AMERICA



The National Park Service is a United States government agency that manages the national parks and other natural and cultural resources. It is part of the Department of the Interior. The agency was created in 1909 and has since grown to include 63 national parks and 349 national monuments. The National Park Service is responsible for the protection and preservation of these areas for the enjoyment and inspiration of present and future generations. The agency also manages a variety of other resources, including historic sites, public lands, and wildlife. The National Park Service is a key part of the United States' natural and cultural heritage.







Elizabeth Williams







張子

子

子

子













81

25

24

87

23

88

22

44

77

24

52

29

78



63

61

40

51

35

23

57

57

83

82

41

26

62

53

32

54

5































Referee in center of action during game.













STATE UNIVERSITY OF NEW YORK  
 COLLEGE OF AGRICULTURE AND MECHANICAL ARTS

RECEIVED FROM THE  
 STATE UNIVERSITY OF NEW YORK  
 COLLEGE OF AGRICULTURE AND MECHANICAL ARTS

NY State Library

STATE UNIVERSITY OF NEW YORK  
 COLLEGE OF AGRICULTURE AND MECHANICAL ARTS

Item	Quantity	Unit	Value
Books	10	ea	10.00
Periodicals	5	yr	5.00
Manuscripts	2	vol	2.00
Maps	1	set	1.00
Photographs	1	set	1.00
Microfilm	1	reel	1.00
Audio Tapes	1	set	1.00
Video Tapes	1	set	1.00
CDs	1	set	1.00
DVDs	1	set	1.00
Other	1	set	1.00
<b>Total</b>			<b>23.00</b>

NY State Library

This document is the property of the State University of New York and is loaned to you for your personal use only. It is not to be distributed, reproduced, or otherwise used without the express written permission of the State University of New York.

State University of New York  
 College of Agriculture and Mechanical Arts  
 State Library  
 Albany, NY

The following budget for

**SECTIONAL TOURNAMENTS**

95. Central Area 41  
97. Eastern 44  
99. Western 41

**STATE CHAMPIONSHIP SEMIFINALS**

96. First Round 35

**STATE CHAMPIONSHIP FINALS**

98. Finals 47

Total Budget

NON COST

34

**STATE CHAMPIONSHIP HONORARIES**



NAME  
NUMBER





Varsity Football Team  
Klamath Falls High School - 1957

Coach



1964

























# JR. HIGH BASKETBALL



For more information, please contact the University of Utah, 200 South University Avenue, Salt Lake City, Utah 84142. Phone: (801) 524-4000. Fax: (801) 524-4001. Website: [www.utah.edu](http://www.utah.edu)



THEATRE COMPANY. (Left) Misses Mary, Elizabeth, and Margaret. (Right) Misses Mary, Elizabeth, and Margaret.

LEADERS

CHEER





















**“Gimme, it’s mine”**



Sweet Pea



**“Where’s the  
bathroom?”**



**“Wanna play?”**



**The group?**





# The jury







**Just you wait!!**





**Wonder**



**Whose bed, Goldilocks?**



**Flower child – Blooming idiot?**



Kind hearted?



Just you wait!!



Would you believe Kool-aid?

at all!

Just you want!



You with the face on your nose!















